

23/26

IN THE CITY OF RIVERSIDE RECORD OF SURVEY

OF PARCELS OF LAND IN LOT 3 OF BLOCK 3 1/2
OF ARLINGTON HEIGHTS, M. B. II, P.P. 20 & 21, REC -
ORDS. OF SAN BERNARDINO COUNTY, CALIFORNIA.

JULY, 1955

J. F. DAVIDSON, C.E.

SCALE: 1" = 100'

FILED

Sept 28, 1955

Jack F. Ross
County Recorder

By O. A. Wheat
Deputy

Fee \$4.00
Filed at 4:20 P.M.

RS 23/26

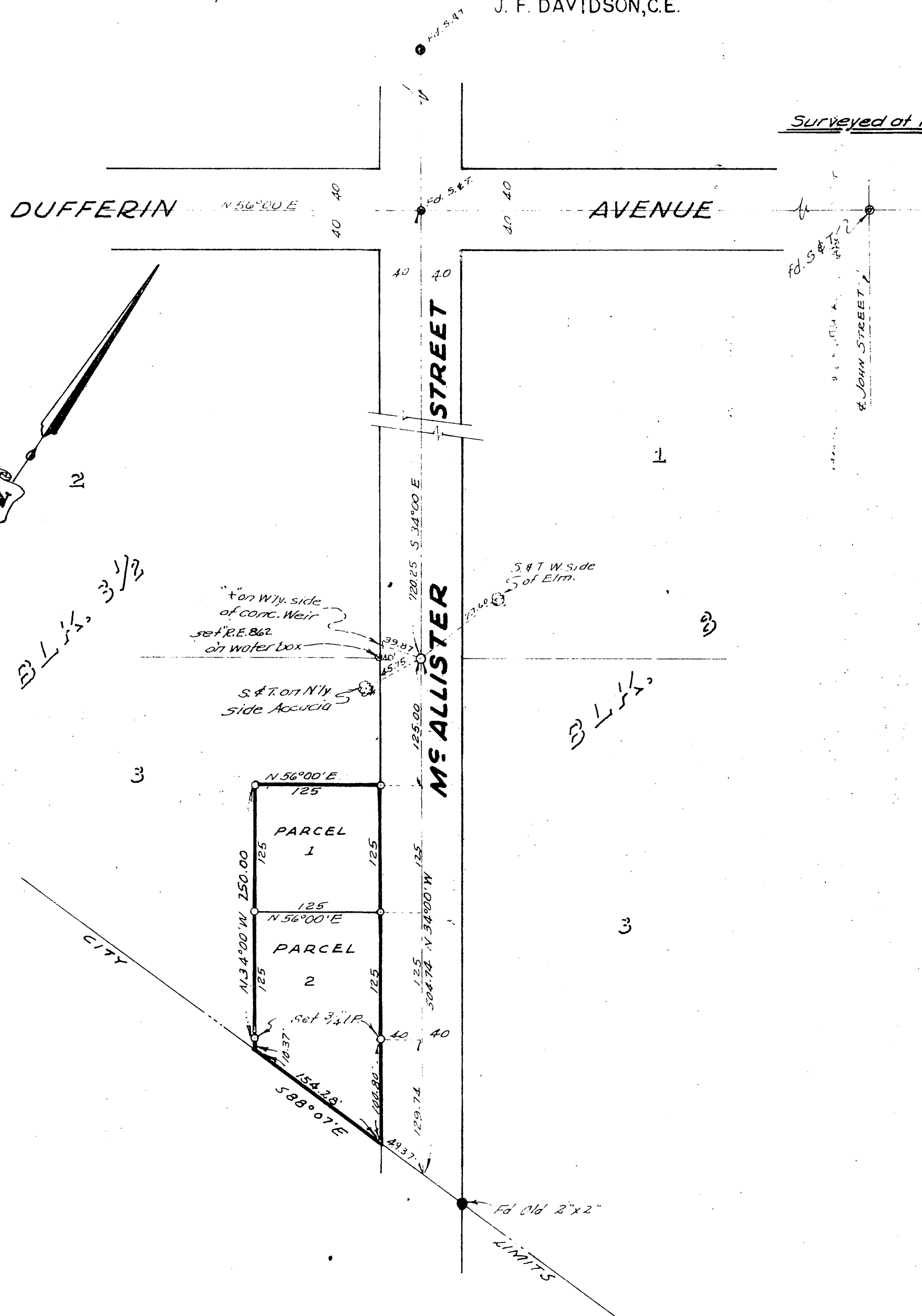

Surveyed at request of Charles Briggs

Examined September 28, 1955
A. C. KEITH County Surveyor
By E. T. Worsley

This Record of Survey map was approved by the City Council
of the City of Riverside, California on the 16th day of Aug 1955

[Signature]
CITY CLERK OF THE CITY OF RIVERSIDE, CALIFORNIA

ENGINEER'S NOTES

- The basis of bearings is taken from the center line of Mc Allister St, N 34° 00' W, M. B. II, pg. 20, 21, records of San Bernardino County.
- Indicates 3/4" I.P. set, unless shown otherwise.
- Indicates monument found as shown.

I hereby certify that I am a registered Civil Engineer of the State of California, and that this map, consisting of one (1) sheet, correctly represents a survey made under my supervision during July, 1955; that all monuments shown hereon, actually exist and their positions are correctly shown.

J. F. Davidson
Registered Civil Engineer No. 862

RS 23/26

RS 23/26