

RECORD OF SURVEY

Of a Portion of the SW 1/4 of Section 28 T. 2 S. R. 4 W San Bernardino Base & Meridian.

August 1955.

K. IRVING MARSHALL, Reg. Civil Eng.

Scale: 1" = 200'

Surveyed at the request of P. C. Gernert

FILED

C.T.S. 1955

Act A. Ross

Oa. Wheat

Fee \$5.00

Filed at 4:35 P.M.

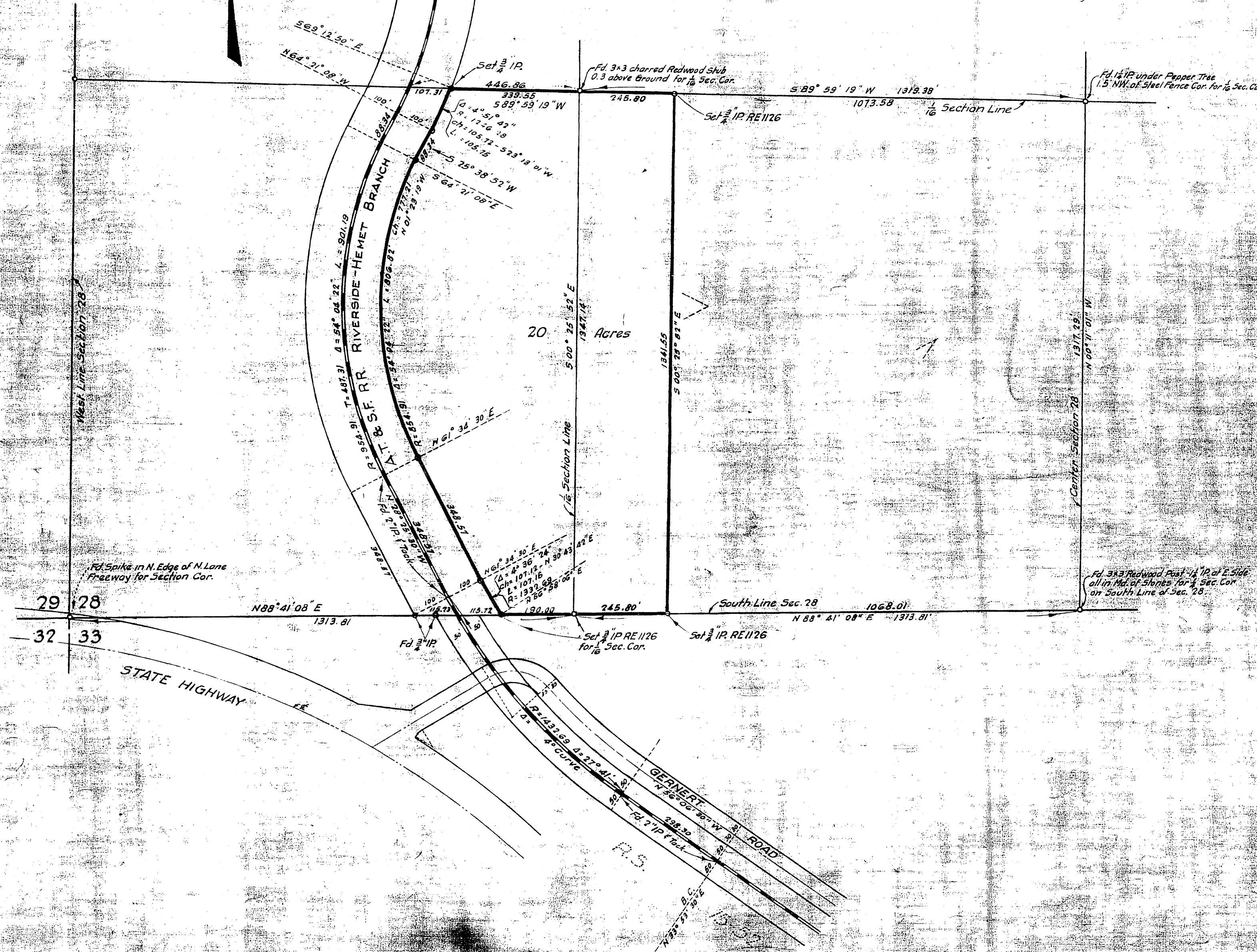

I hereby certify that I am a Registered Civil Engineer of the State of California, that this map consisting of one sheet correctly represents a survey made under my supervision in August 1955, that all the monuments shown hereon actually exist and their positions are correctly shown.

K. Irving Marshall
Registered Civil Engineer No 1126

Examined October 5, 1955
A. G. Keith
County Surveyor - Riverside County California
By *C. T. Wardly*
Deputy

NOTE: Bearings are derived from the center line of Gernert Road as shown on R.S. Book 18 p. 52 Records of Riverside County. 3" iron pipe set at points shown thus - unless otherwise noted.

R/S 23127

23127
R/S 23127