

IN THE CITY OF RIVERSIDE RECORD OF SURVEY

FILED
OCT 5 1955
Jack A. Ross
O a. Wheat
Fee \$1.00
Filed 4:35 P.M.

Of a portion of the Southwest quarter of the Southwest quarter of Section 33,
Township 2 South, Range 5 West, San Bernardino Base and Meridian

July, 1955

Donald J. McKee - Licensed Surveyor

Scale: 1"=50'

Surveyed at the request of C.J. Davidson

I hereby certify that I am a Licensed Land Surveyor in the State of California and that this map, consisting of one (1) sheet, correctly represents a survey made by me in July, 1955, and that all the monuments shown hereon actually exist and their positions are correctly shown.

Donald J. McKee
Licensed Land Surveyor No. 1825

Examined October 5, 1955
A.C. Keith, County Surveyor of Riverside County, California

by C. T. Worsley
Deputy

This Record of Survey was approved by the City Council of the City of Riverside, California, on the 6th day of Sept., 1955.

W. H. Davis
City Clerk of the City of Riverside, California

Note: Bearings are based on the center line of Sierra Street as being 5.89°55'E. as shown by Record of Survey on file in Book 13, page 13, Records of Riverside County, California.
° 2x2 Redwood stakes tagged "L.S. 1825" set, unless noted otherwise.

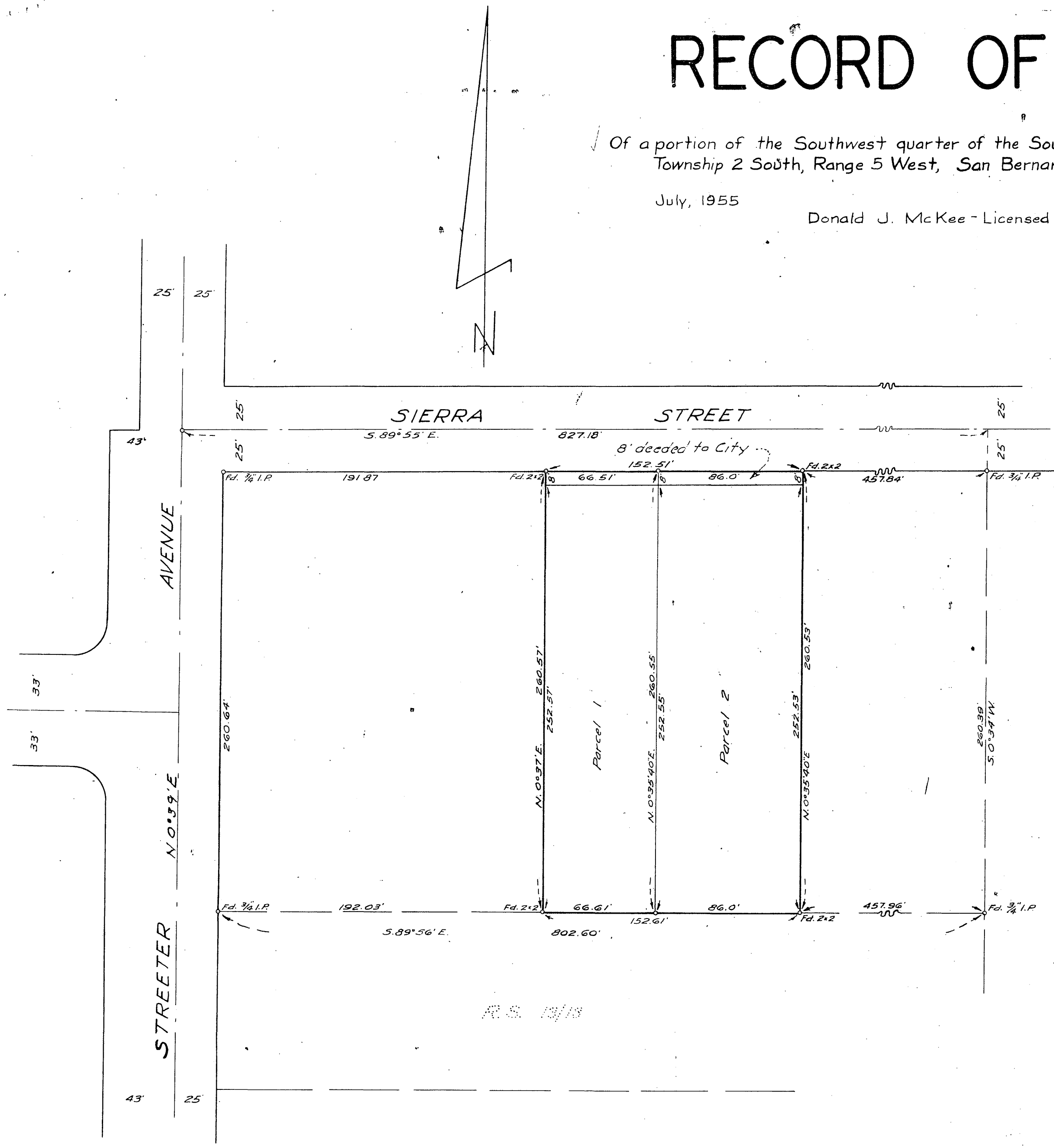

R.S. 13/18