

23/36
R/S 23/36

RECORD OF SURVEY

Of the South Half of the East Half of the West Half of the Southwest Quarter of the Southeast Quarter of Section 32 T. 2 S. R. 5 W. S.B. B.M.

K. IRVING MARSHALL, Civil Engineer May 1955 Scale: 1"=100'

Surveyed at the request of Church of God.

I hereby certify that I am a Registered Civil Engineer of the State of California, that this map consisting of one sheet correctly represents a survey made under my supervision in May 1955, that all the monuments shown hereon actually exist and their positions are correctly shown.

K. Irving Marshall
Registered Civil Engineer No. 1126

This Record of Survey map was approved by the City Council of the City of Riverside on the 14th day of June 1955.

[Signature]
City Clerk of the City of Riverside, California.

Examined October 19, 1955.

A. C. Keith
County Surveyor of Riverside County, California

By *G. T. Dancy*
Deputy

NOTE: Center line of Phoenix Ave. as shown on map of Phoenix Plaza used as basis of bearings shown on this map.
2x2 Redwood stakes set at points shown thus \bullet unless otherwise noted.

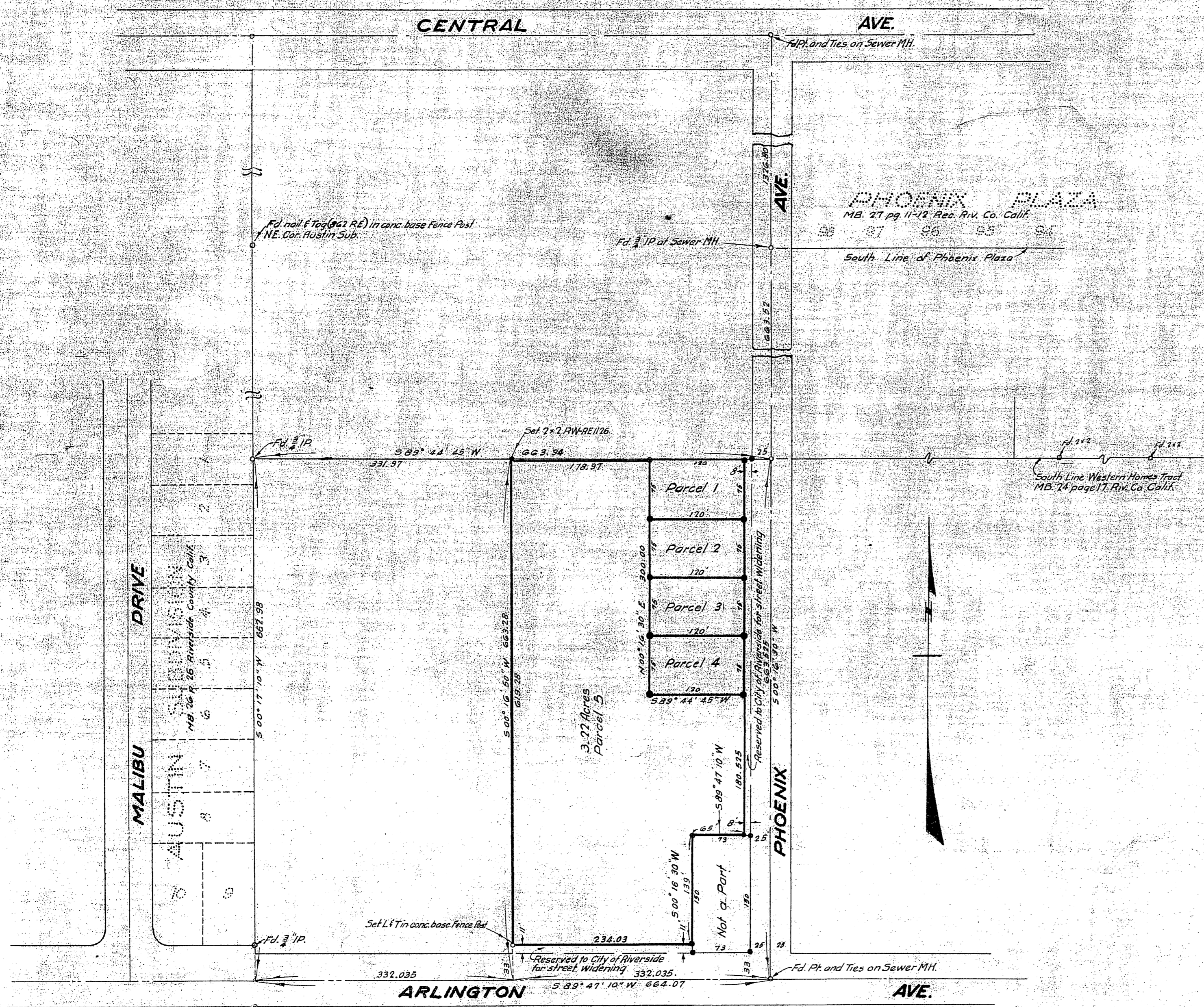

FILED

OCT 19 1955
Jack A. Ross
O. U. Wheat
Fee \$5.00
Filed at 3:50 P.M.

R/S 23/36

R/S 23/36