

23/41

FILED
Oct. 26, 1955

Jack A. Koss
County Recorder
B. G. Wheat
Deputy

Fee \$5.00
Filed at 2:30 P.M.

IN THE CITY OF RIVERSIDE RECORD OF SURVEY

BEING A SURVEY OF A PORTION OF THE SOUTH EAST QUARTER OF THE NORTH
WEST QUARTER OF THE SOUTH WEST QUARTER OF SECTION 33, T. 2S. R. 5W.,
S. B. B. & M.

JUNE, 1955

SCALE 1" = 100'

J. F. DAVIDSON, C. E.

SURVEY MADE AT THE REQUEST OF LEE HOWARD

RS 23/41

This Record of Survey map was approved by the City
Council of the City of Riverside, California on the
20th day of July 1955.
J. A. Swait
City Clerk of the City of Riverside, Calif.

Examined October 26, 1955

A.C. KEITH - County Surveyor
By G. T. Woolley

ENGINEERS NOTE:
Bearings are based on the center line of
"CAPISTRANO WAY" being N00°00'40"E as shown on
map of "HARDMAN TRACT" in M.B. 23/24, Records
of Riverside County, California.
Set 3/4" iron pipe at all points shown thus \circ unless
noted otherwise.

I hereby certify that I am a Registered Civil Eng-
ineer of the State of California and that this map
consisting of one (1) sheet correctly represents a
survey made under my supervision during June
of 1955; that all monuments shown hereon actually
exist and their positions are correctly shown.
J. F. Davidson
Registered Civil Engineer No. 862

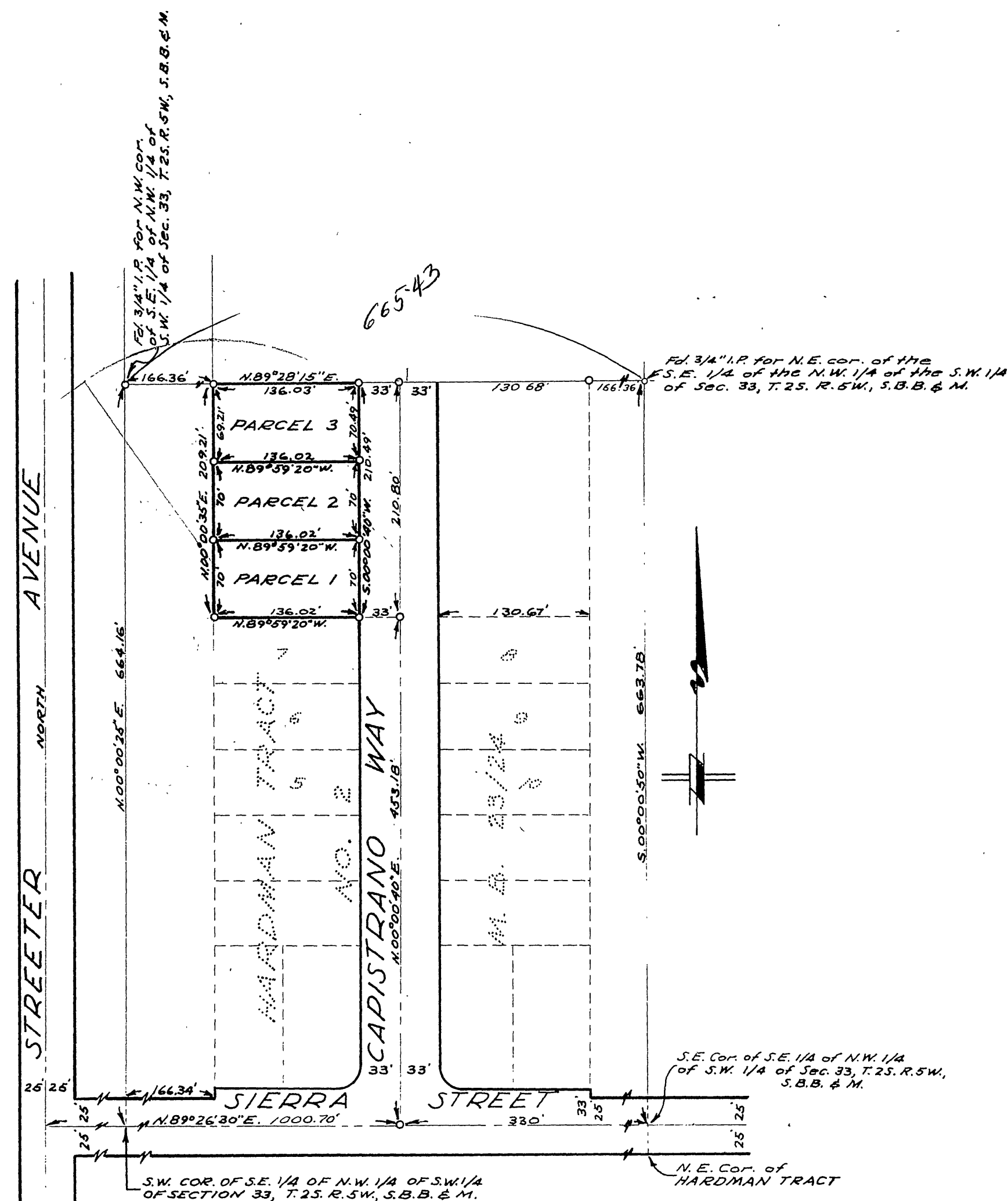

SAA

RS 23/41 SAA

RS 23/41