

S-46

23/42

FILED
Oct. 26, 1955

Jacob L. Ross
County Recorder
By: W. H. Hunt
Deputy

IN THE CITY OF RIVERSIDE RECORD OF SURVEY

BEING A SURVEY OF A PORTION OF THE SOUTH EAST QUARTER OF THE NORTH
WEST QUARTER OF THE SOUTH WEST QUARTER OF SECTION 33, T. 2S. R. 5W.,
S. B. B. & M.

JUNE, 1955

SCALE 1" = 100'

J. F. DAVIDSON, C. E.

SURVEY MADE AT THE REQUEST OF J. DELL HOWARD

This Record of Survey map was approved by the City
Council of the City of Riverside, California on the
26th day of January 1955.
W. H. Hunt
City Clerk of the City of Riverside, Calif.

Examined October 26, 1955
A. C. KEITH - County Surveyor
By C. T. Worsley

ENGINEERS NOTE:
Bearings are based on the center line of
"CAPISTRANO WAY" being N.00°00'40"E. as shown on
map of "HARDMAN TRACT" in M.B. 23/24, Records
of Riverside County, California.
Set 3/4" iron pipe at all points shown thus \circ unless
noted otherwise.

I hereby certify that I am a Registered Civil Eng-
ineer of the State of California and that this map
consisting of one (1) sheet correctly represents a
survey made under my supervision during June
of 1955; that all monuments shown hereon actually
exist and their positions are correctly shown.
J. F. Davidson
Registered Civil Engineer No. 862

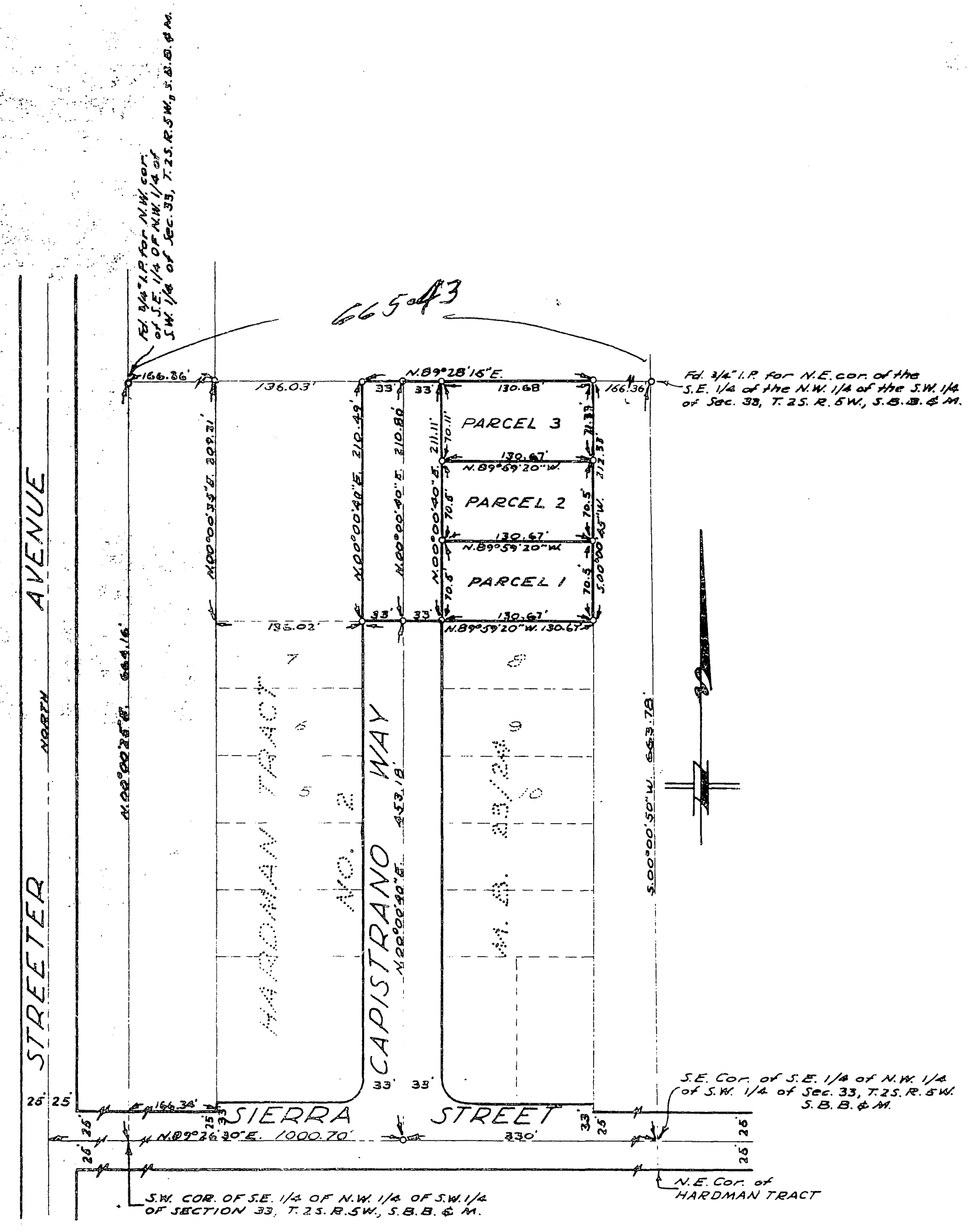

RS 23/42

RS 23/42

RS 23/42