

IN THE CITY OF RIVERSIDE  
**RECORD OF SURVEY**

BEING A SURVEY OF A PORTION OF THE SOUTHWEST  
 1/4 OF SECTION 36, T.2S. R.5W., S. B.B. & M.

MARCH, 1955

SCALE 1" = 50'

J. F. DAVIDSON, C.E.

SURVEY MADE AT THE REQUEST OF DR. H.W. ROBERTS

**FILED**

Jan. 9, 1956  
 Lack A. Ross  
 County Auditor  
 300 N. Main  
 Dept. 4  
 Fee \$5.00  
 Filed at 11:00 A.M.

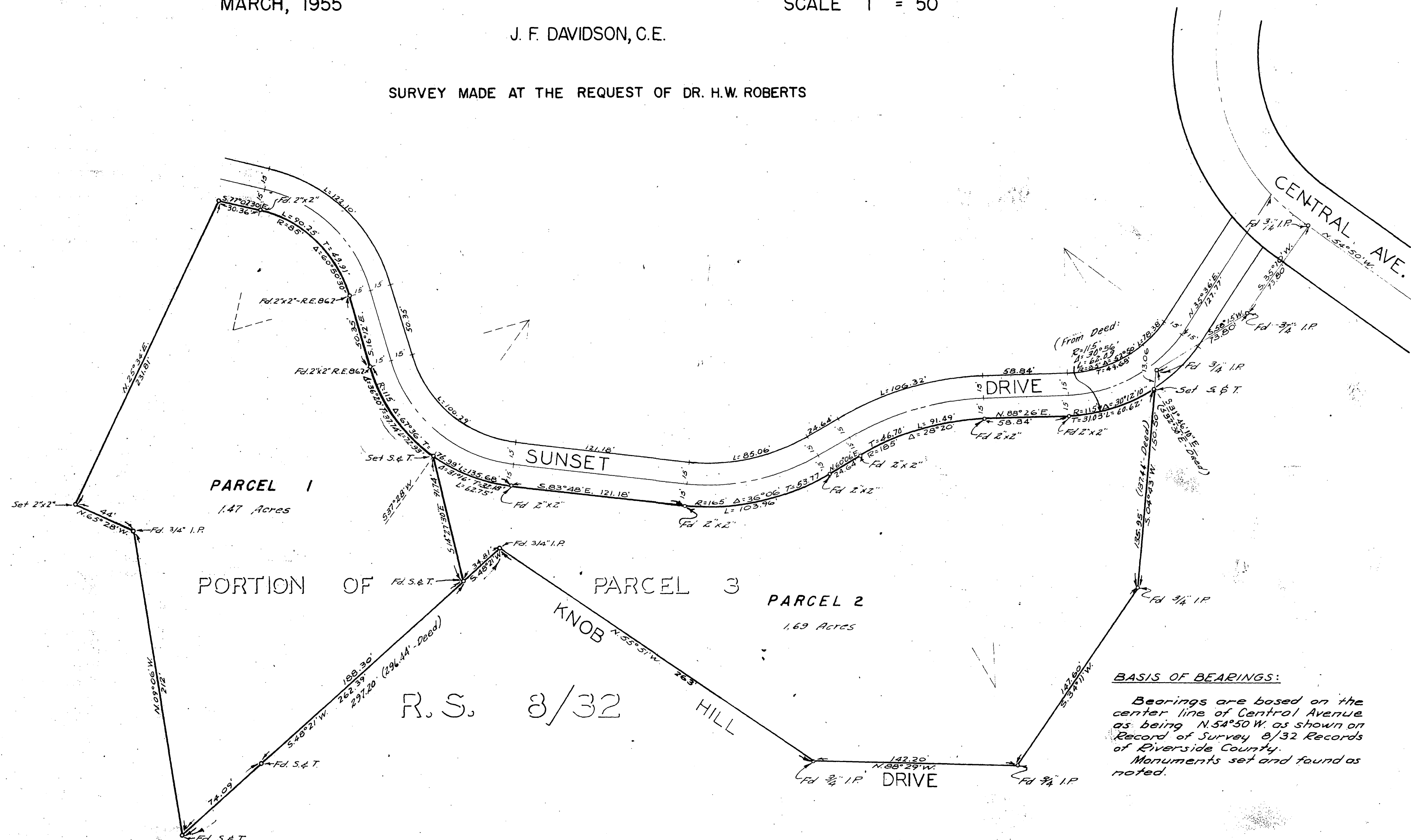

**BASIS OF BEARINGS:**  
 Bearings are based on the center line of Central Avenue as being N.54°50' W. as shown on Record of Survey 8/32 Records of Riverside County. Monuments set and found as noted.

This Record of Survey map was approved by the City Council of the City of Riverside, California on the 1st day of November 1955.  
 J. J. Waite  
 City Clerk of the City of Riverside, Calif.

Examined January 9, 1956  
 A.C. KEITH County Surveyor  
 by G. T. Worley

I hereby certify that I am a Registered Civil Engineer of the State of California and that this map consisting of one (1) sheet correctly represents a survey made under my supervision during February of 1955; that all monuments shown hereon actually exist and their positions are correctly shown.  
 J. F. Davidson  
 Registered Civil Engineer No. 862

RS 23/63

RS 23/63

RS 23/63