

IN THE CITY OF RIVERSIDE

RECORD OF SURVEY

OF A PORTION OF TRACT NO. 11 OF PACHAPPA HILL GROVES AS SHOWN ON RECORD OF SURVEY MAP; BOOK 4, PAGE 46, RECORDS OF RIVERSIDE COUNTY, CALIFORNIA

SEPT. 1955

SCALE; 1" = 40'

J. F. DAVIDSON C.E.

FILED

JAN 10 1956
JACOBSON
C. J. O'NEAL
RECORDS
RIVERSIDE COUNTY, CALIF.

RS 23/64

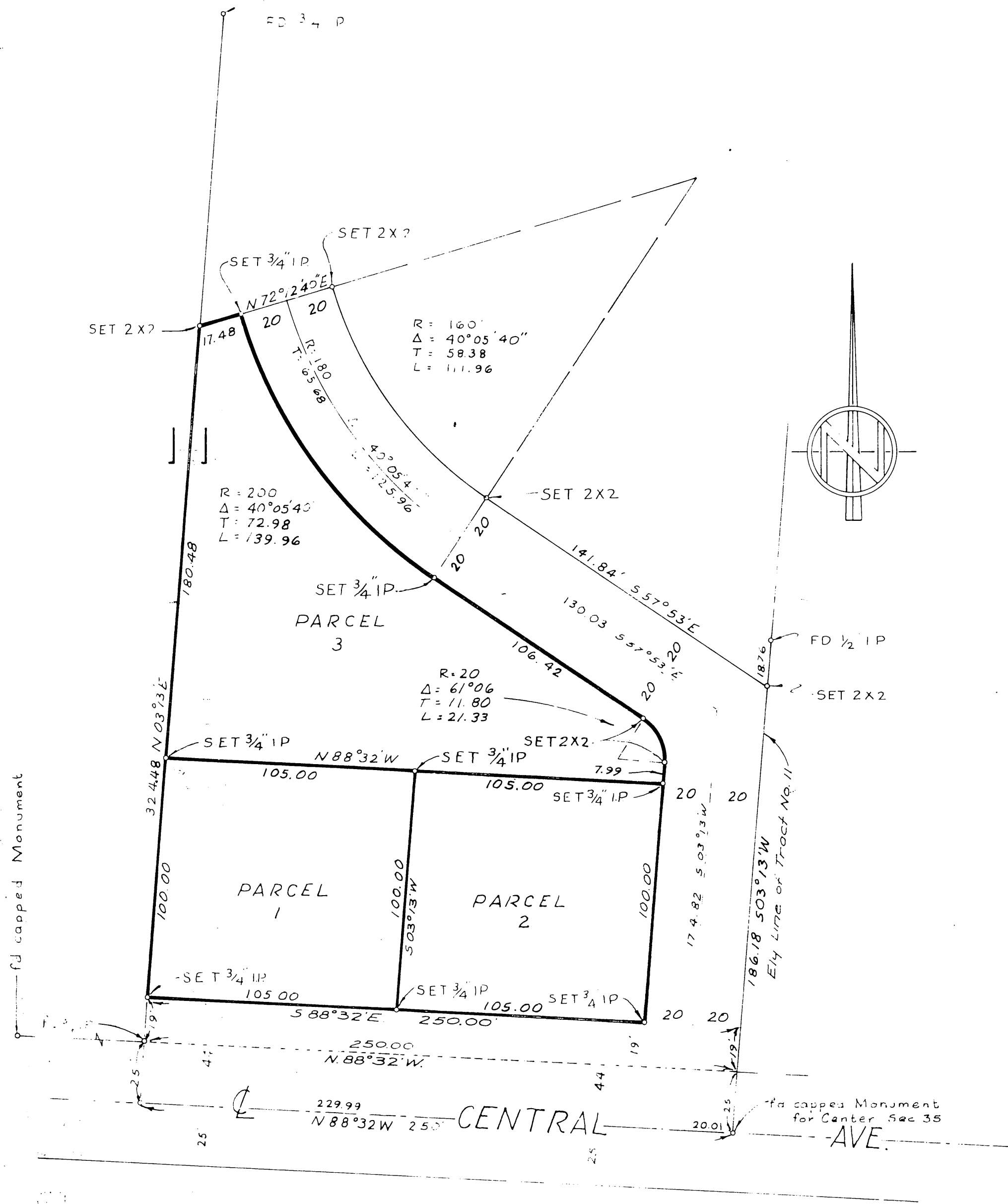

SURVEYED AT THE REQUEST OF W. H. LINEAWEAVER

I hereby certify that I am a Registered Civil Engineer of the State of California and that this map consisting of one (1) sheet correctly represents a survey made under my supervision during September 1955; that all monuments shown hereon actually exist and their positions are correctly shown.

J. F. Davidson
Registered Civil Engineer No. 862

This Record of Survey was approved by the City Council of the City of Riverside, California on the 18th day of October, 1955

W. H. Linea Weaver
City Clerk of the City of Riverside

Examined: January 9, 1956

A. C. Keith - County Surveyor
of Riverside County, California

By E. T. Worley
Deputy

Engineers Note:

Basis of bearings is the easterly line of Tract No. 11 of Pachappa Hill Groves, RS Book 4, page 46 Riv. Co Calif. Said line bearing S 03° 13' W.

RS 23/64

RS 23/64