

S-50 2 2/66

IN THE CITY OF RIVERSIDE

RECORD OF SURVEY

BEING A SURVEY OF A PORTION OF LOT 65 OF THE SOUTHERN CALIFORNIA COLONY ASSOCIATION LANDS AS RECORDED IN MAP BOOK 7, PAGE 3, RECORDS OF SAN BERNARDINO COUNTY, CALIFORNIA.

MARCH, 1955

SCALE 1" = 50'

J. F. DAVIDSON, C. E.

SURVEY MADE AT THE REQUEST OF MR. REX FLINT

FILED

Jan 19 1955
Jack R. Ross
By C. A. Worsley
Deputy
Filed at 11:00 AM

RS 23/66

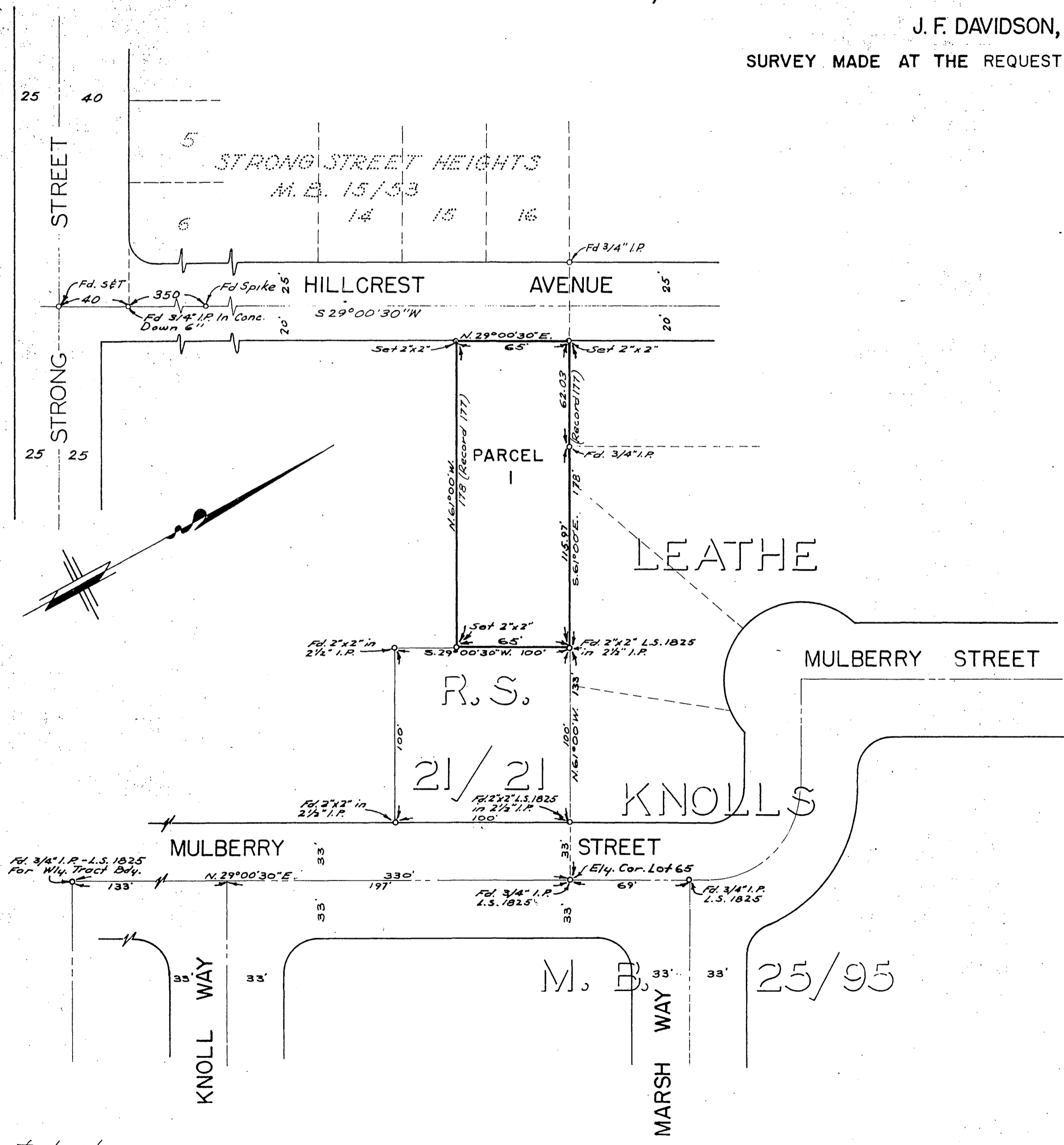

I hereby certify that I am a Registered Civil Engineer of the State of California and that this map consisting of one (1) sheet correctly represents a survey made under my supervision during March of 1955; that all monuments shown hereon actually exist and their positions are correctly shown.

J. F. Davidson
Registered Civil Engineer No. 862.

ENGINEERS NOTE:
Bearings are based on the center line of Mulberry Street as being $N 29^{\circ}00'30''E$ as shown on R.S. 21/21, Riv. Co. Rec.
Monuments found and set as noted.

This Record of Survey map was approved by the City Council of the City of Riverside, California on the 17th day of April, 1955.

J. W. Wainwright
City Clerk of the City of Riverside, California

Examined January 9, 1956
A. C. KEITH - County Surveyor of Riverside County, California
By *C. T. Worsley* Deputy

RS 23/66

S-50

F.B. 499-76

RS 23/66 S-50

Posted 2/5