

RS 23/69

5365

IN THE CITY OF RIVERSIDE RECORD OF SURVEY

Of a portion of Lot 2, Grand Avenue Tract, as shown by map on file in
Map Book G, page 77, Records of Riverside County, California

November, 1955

Donald J. McKee - Licensed Surveyor

Scale: 1"=60'

3365
FILED

JAN 24 1956
Jack A. Ross
O.A. Wheat
Fee \$5.00
Filed at 4:30 P.M.

This survey made at the request of J.A. Miles (Albert + Rebecca Webb)

I hereby certify that I am a Licensed Land Surveyor in the State of California and that this map consisting of one (1) sheet correctly represents a survey made by me in November, 1955, and that all monuments shown hereon actually exist and their positions are correctly shown.

Donald J. McKee
Licensed Land Surveyor No. 1825

Examined January 24, 1956
A.C. Keith, County Surveyor of
Riverside County

by G. T. Worsley
Deputy

This Record of Survey map was approved by the City Council of the City of Riverside, California, on the 10th day of Jan, 1956.

W. Stewart
City Clerk of the City of Riverside, California

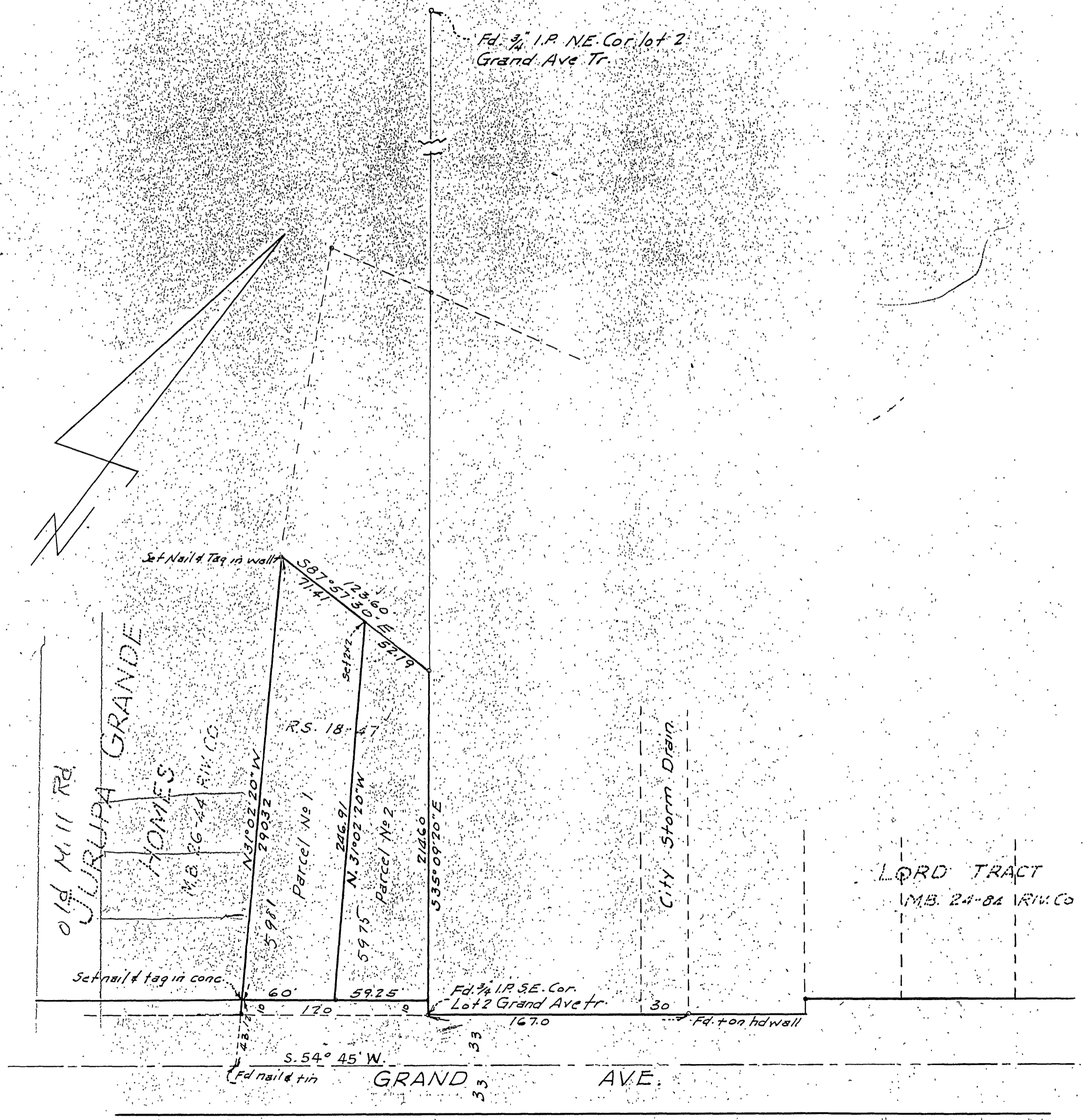

NOTE: Bearings are based on the center line of Grand Avenue as being S. 54° 45' W. as shown by Record of Survey on file in Book 18, page 47, Records of Riverside County.
° Ft. 3/4 iron pipe, except as indicated.

RS 23/69