

554

23/70

FILED
On Nov 24 1956

At 4:30 P. M.
County Recorder Jack A. Ross
By C. U. Wheat Deputy
Fee \$ 5.00
No. 5300

RS 23/70

IN THE CITY OF RIVERSIDE

RECORD OF SURVEY

BEING A SURVEY OF A PORTION OF FRACTIONAL NORTH-WEST QUARTER OF SECTION
24, T. 2S. R. 5W., S. B. B. & M.
NOVEMBER, 1955

J. F. DAVIDSON, C. E.

SCALE 1" = 100'

SURVEY MADE AT THE REQUEST OF TRI-CITY
VAN AND STORAGE CORPORATION

OK K-2787

Carlson

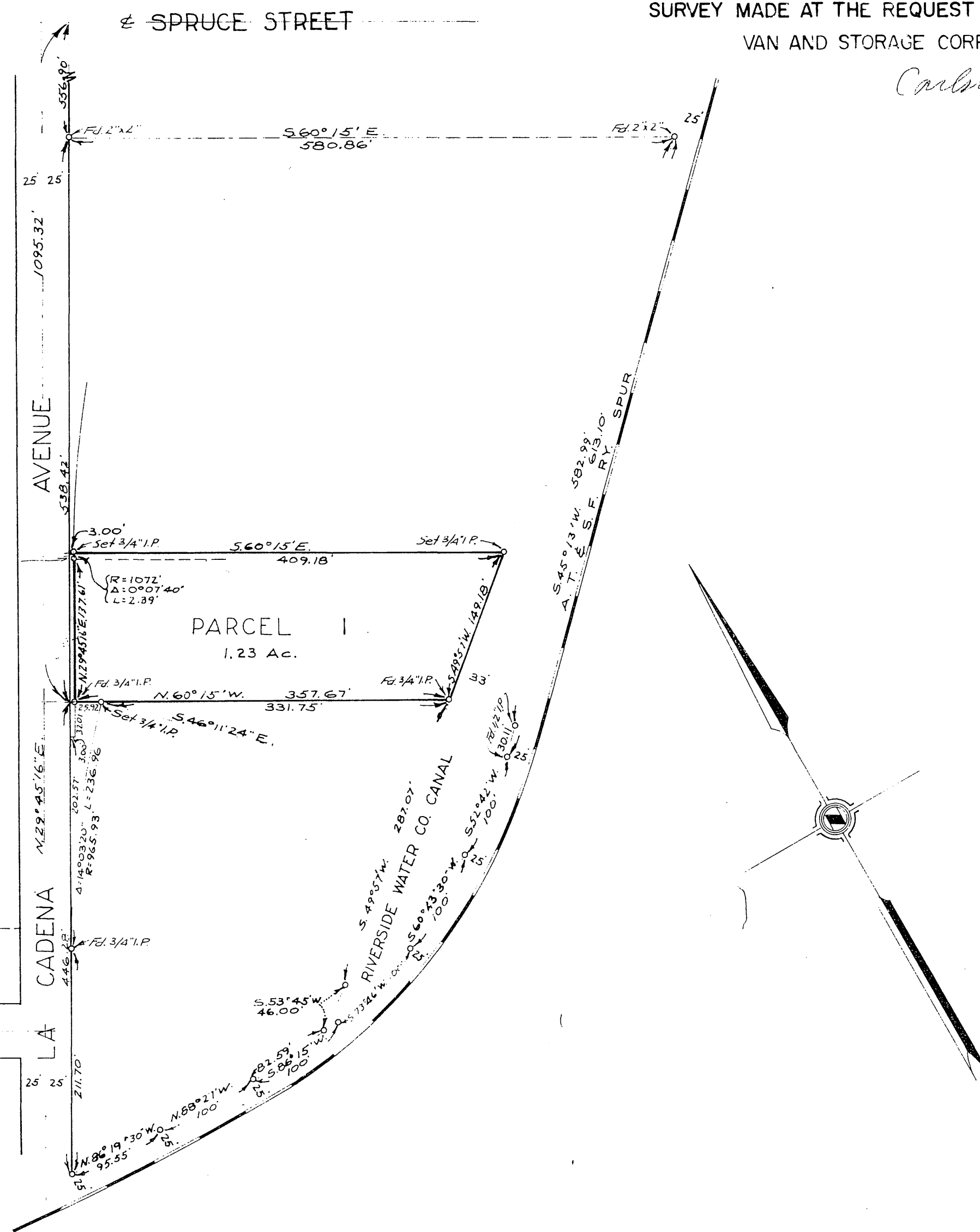

ENGINEERS NOTE:

Bearings are based on the center line of La Cadena Avenue as being $S. 29^{\circ} 45' 16'' W.$ as shown on State Highway map VIII RIV 43 RIV, State of California.
Set and found monuments as noted.

I hereby certify that I am a Registered Civil Engineer of the State of California and that this map consisting of one (1) sheet correctly represents a survey made under my supervision during December, 1955; that all monuments shown hereon actually exist and their positions are correctly shown.

J. F. Davidson
Registered Civil Engineer No. 862

This Record of Survey map was approved by the City Council of the City of Riverside, California on the 27th day of Dec. 1955.

W. H. Wain
City Clerk of the City of Riverside, California

Examined January 24, 1956
A. C. KEITH - County Surveyor
By C. T. Worsley Deputy

ELLIOTT'S SUB.
ALLEN PLACE
M. B. C. / 66

RS 23/70

554

RS 23/70

5-54