

S-49

RS 23/74

IN THE CITY OF RIVERSIDE

RECORD OF SURVEY

BEING A RESURVEY OF LOTS 117, 118, 119, 120, 121, 136, 137, 138, 139 AND 140 AS SHOWN ON MAP OF HARMONY DALE TRACT NO. 2, AS RECORDED IN MAP BOOK 29, PAGE 10, RECORDS OF RIVERSIDE COUNTY, CALIFORNIA.
DECEMBER, 1955

SCALE 1" = 100'

J. F. DAVIDSON, C. E.
SURVEY MADE AT THE REQUEST OF J. F. DAVIDSON

FILED
JAN 27 1956

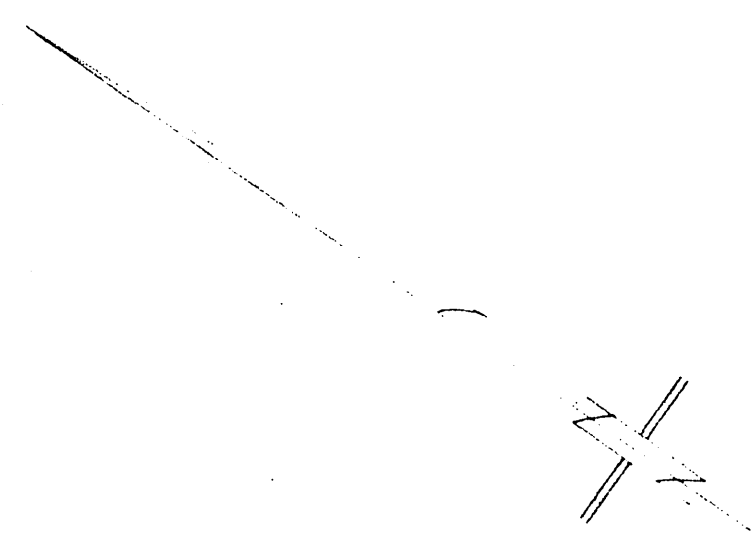

This Record of Survey was approved by the City Council of the City of Riverside, California on the 17th day of January, 1956.
J. P. [Signature]
City Clerk of the City of Riverside, California

Examined January 21, 1956
A. C. KEITH, County Surveyor
By C. T. Worsley, Deputy

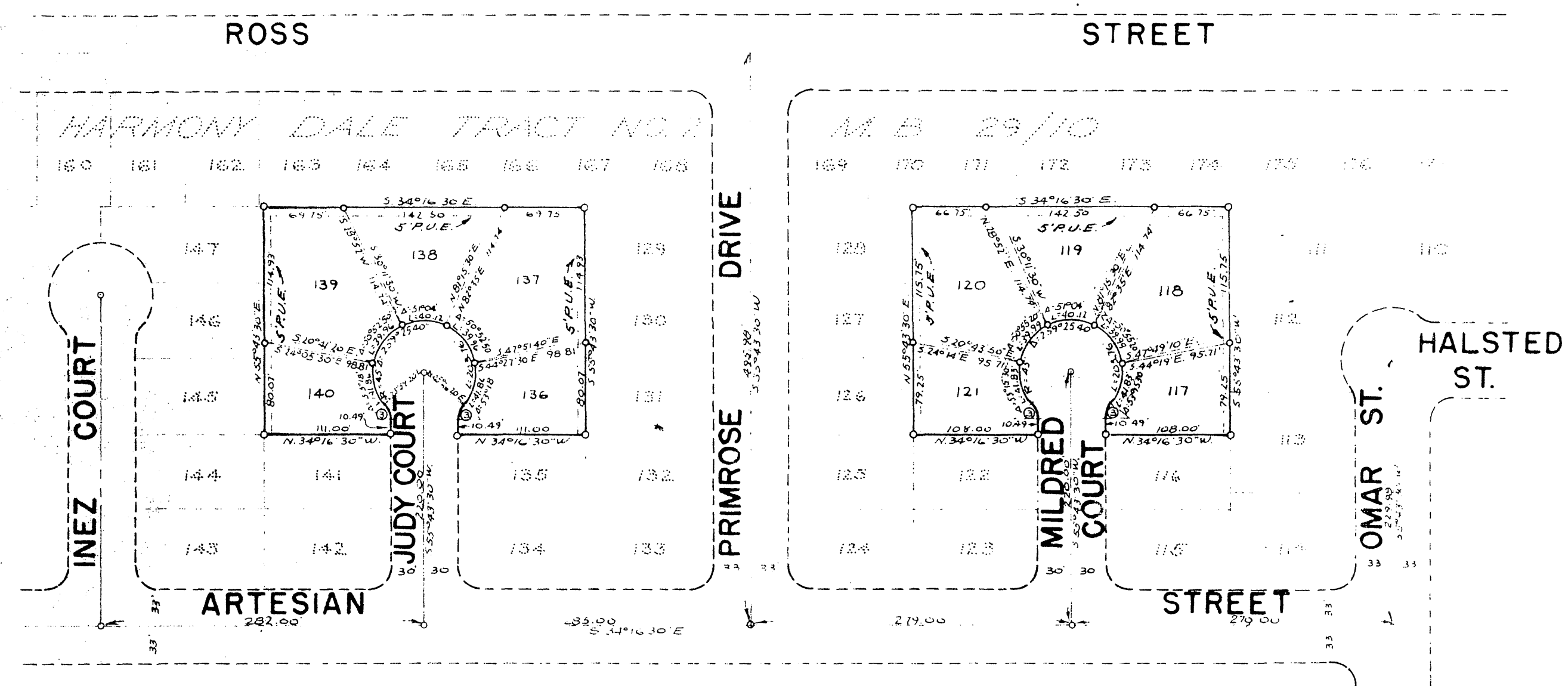

ENGINEERS NOTE:
Bearings are based on the center line of ARTESIAN STREET being S 34° 16' 30" E as shown on map of HARMONY DALE TRACT NO. 2, Recorded in M.B. 29/10, Records of Riverside County, California.
Found 2x2 Redwood stakes painted white and topped with 1/2" of all points shown thus 0 unless otherwise noted.

The purpose of this Record of Survey is to locate an error in the location on map of Harmony Dale Tract No. 2, M.B. 29/10, Records of Riverside County, California, and is not a subdivision within the meaning of Section 8766.5 of the California Business and Professions Code.
J. F. Davidson
Registered Civil Engineer No. 862

I hereby certify that I am a Registered Civil Engineer of the State of California and that this map consisting of one sheet correctly represents a survey made under my supervision during December of 1955; that all monuments shown hereon actually exist and their positions are correctly shown.
J. F. Davidson
Registered Civil Engineer No. 862

③ R=20' Δ=39°42'50" T=7.22' L=13.86'

S-49

RS 23/74 S-49

R/S 23/74

PLATE 1
P.B. 123-446.50