

122-5

5-221

23/82

# LOCATED IN THE CITY OF RIVERSIDE RECORD OF SURVEY

SHOWING A SURVEY OF A PORTION OF THE SOUTH HALF OF SECTION 36 IN  
T. 2 S. R. 5 W., S. B. B. & M.

OCTOBER, 1955

SCALE 1" = 100'

J. F. DAVIDSON, C. E.

SURVEY MADE AT THE REQUEST OF BARTLESON  
AND COLYER

8782

**FILED**

FEB 7 1956  
Jack W. ...  
City Clerk of the City of Riverside, California

RS 23/82

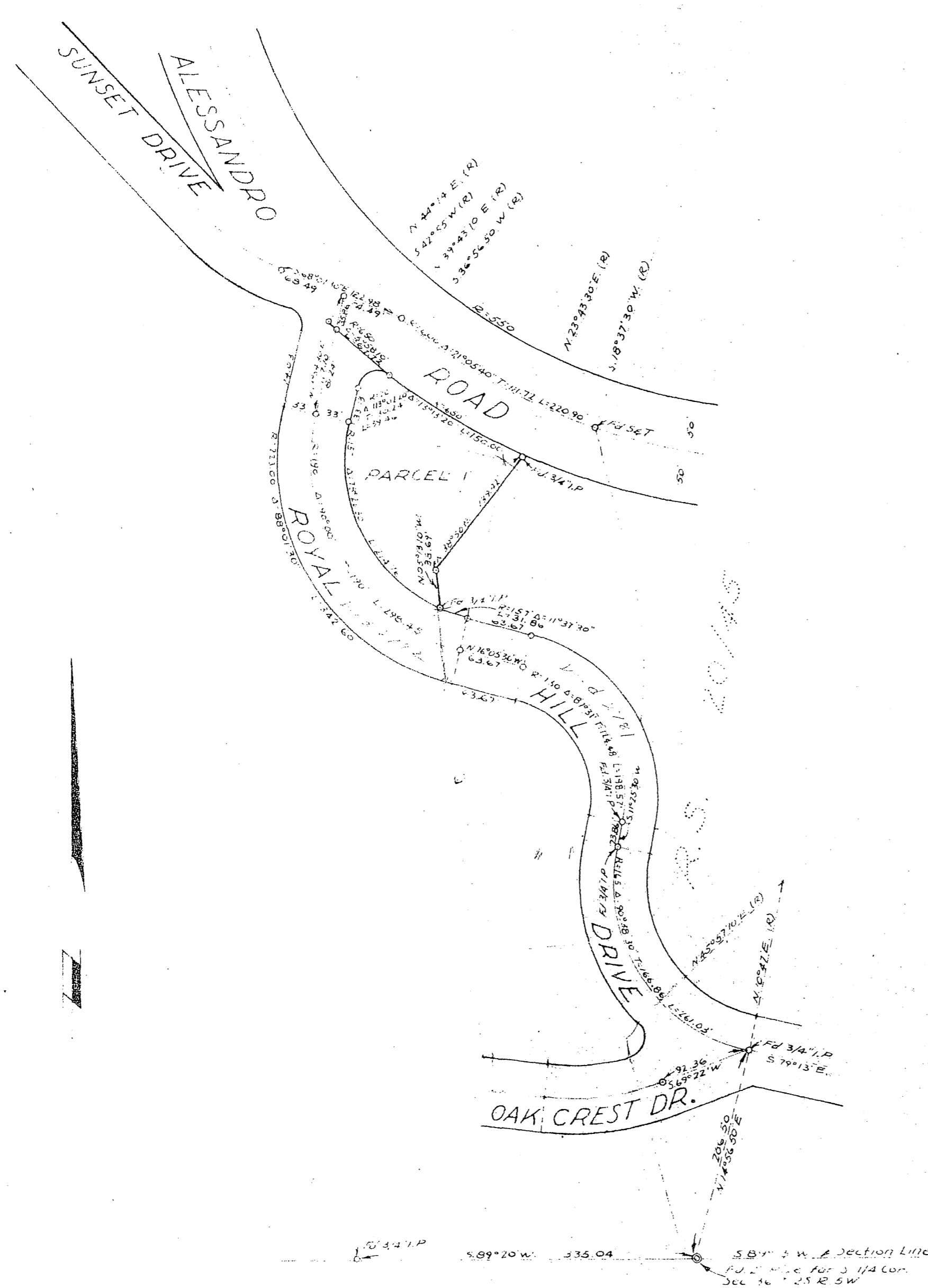

ENGINEERS NOTE  
Bearings are based on the South line of Section 36, T. 2 S. R. 5 W., S. B. B. & M. as being  $S 89^{\circ} 15' W$  as shown on Record of Survey 20145, Records of Riverside County, California.  
Set  $3/4"$  iron pipe at all points shown thus  $\circ$  unless noted otherwise.

This Record of Survey was approved by the City Council of the City of Riverside, California on the 27 day of October, 1955.  
City Clerk of the City of Riverside, California

Examined February 6, 1956  
A. CREITH County Surveyor  
By G. T. Wozley Deputy

I hereby certify that I am a Registered Civil Engineer of the State of California and that this map consisting of one (1) sheet correctly represents a survey made under my supervision during September of 1955; that all monuments shown hereon actually exist and their positions are correctly shown.  
J. F. Davidson  
Registered Civil Engineer No 862

5-221

RS 23/82

RS 23/82

5-221

5-221