

S-51 23/88

IN THE CITY OF RIVERSIDE RECORD OF SURVEY

Of a portion of the Southwest quarter of the Southwest quarter of Section 34,
Township 2 South, Range 5 West, San Bernardino Base and Meridian

June, 1955

Donald J. McKee - Licensed Surveyor

Scale: 1" = 60'

Surveyed at the request of Maitland Stokes

FILED

FEB 9 1956

Jack A. Rose
City Clerk
Filed at 10:40 A.M.

RS 23/88

I hereby certify that I am a Licensed Land Surveyor in the State of California and that this Map consisting of one (1) sheet correctly represents a survey made by me in June, 1955, and that all monuments shown hereon actually exist and their positions are correctly shown.

Donald J. McKee
Licensed Land Surveyor Cert No. 1825

Examined February 9, 1956
A. C. Keith County Surveyor of Riverside County, California

by E. T. Worsley
Deputy

This Record of Survey was approved by the City Council of the City of Riverside, California, on the 10th day of January, 1956.

W. A. ...
City Clerk of the City of Riverside, California

RS 23/88

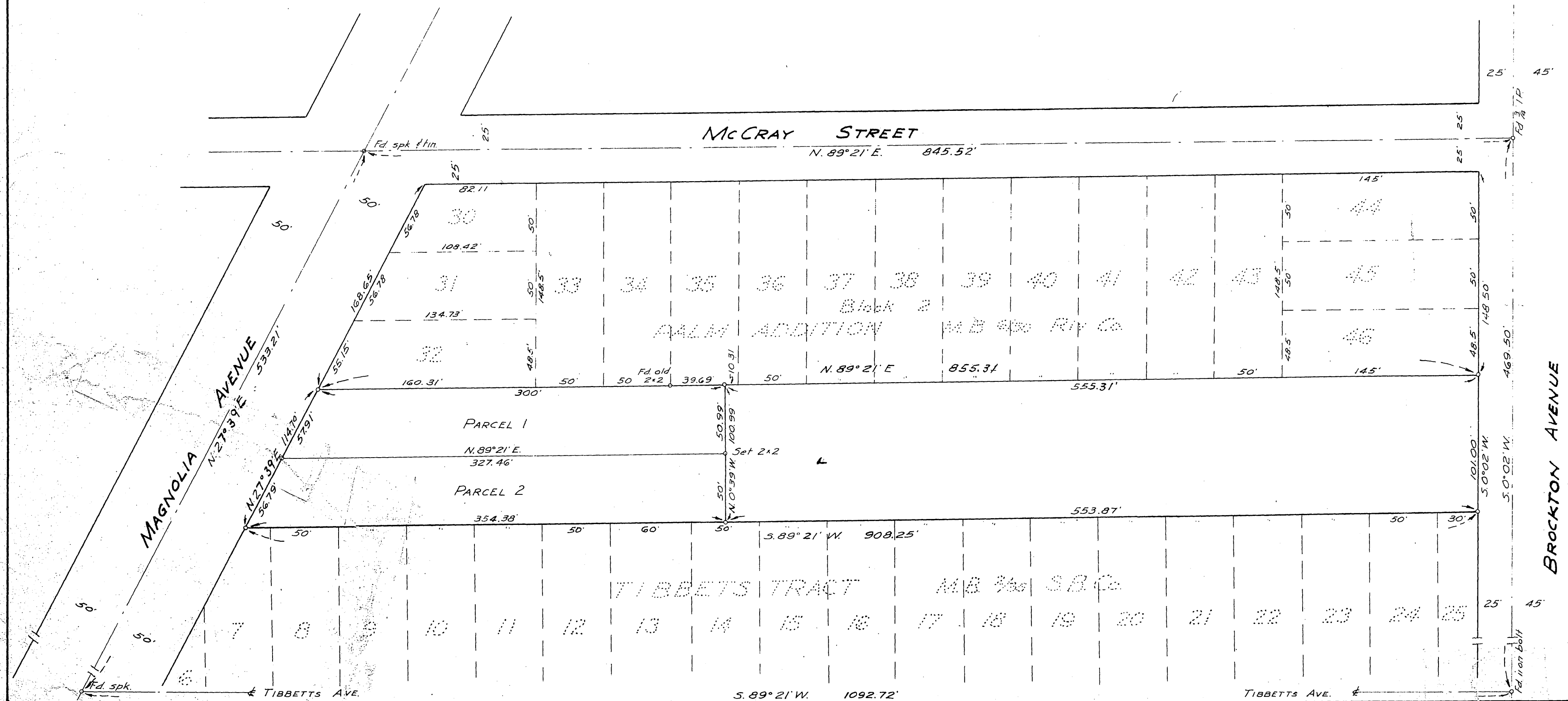

Note: Bearings are based on the East line of Magnolia Avenue as being N. 27° 39' E. as shown on plat of Deed 2192, filed January 3, 1950, in the office of the City Clerk of the City of Riverside, California.
3/4 Iron pipe set, unless otherwise noted.

S-51

F.B. 40/71

23