

23/93

560

IN THE CITY OF RIVERSIDE

RECORD OF SURVEY

of a portion of the NW $\frac{1}{4}$ of the SE $\frac{1}{4}$ Section 33, T2S R5W, S.B.B. # M.
December 1955
Donald J. McKee — Licensed Surveyor #1825

FILED

FEB 21 1956
Jack A. Ross
O.A. West
Fee \$5.00
Filed at 4:10 PM

RS 23/93

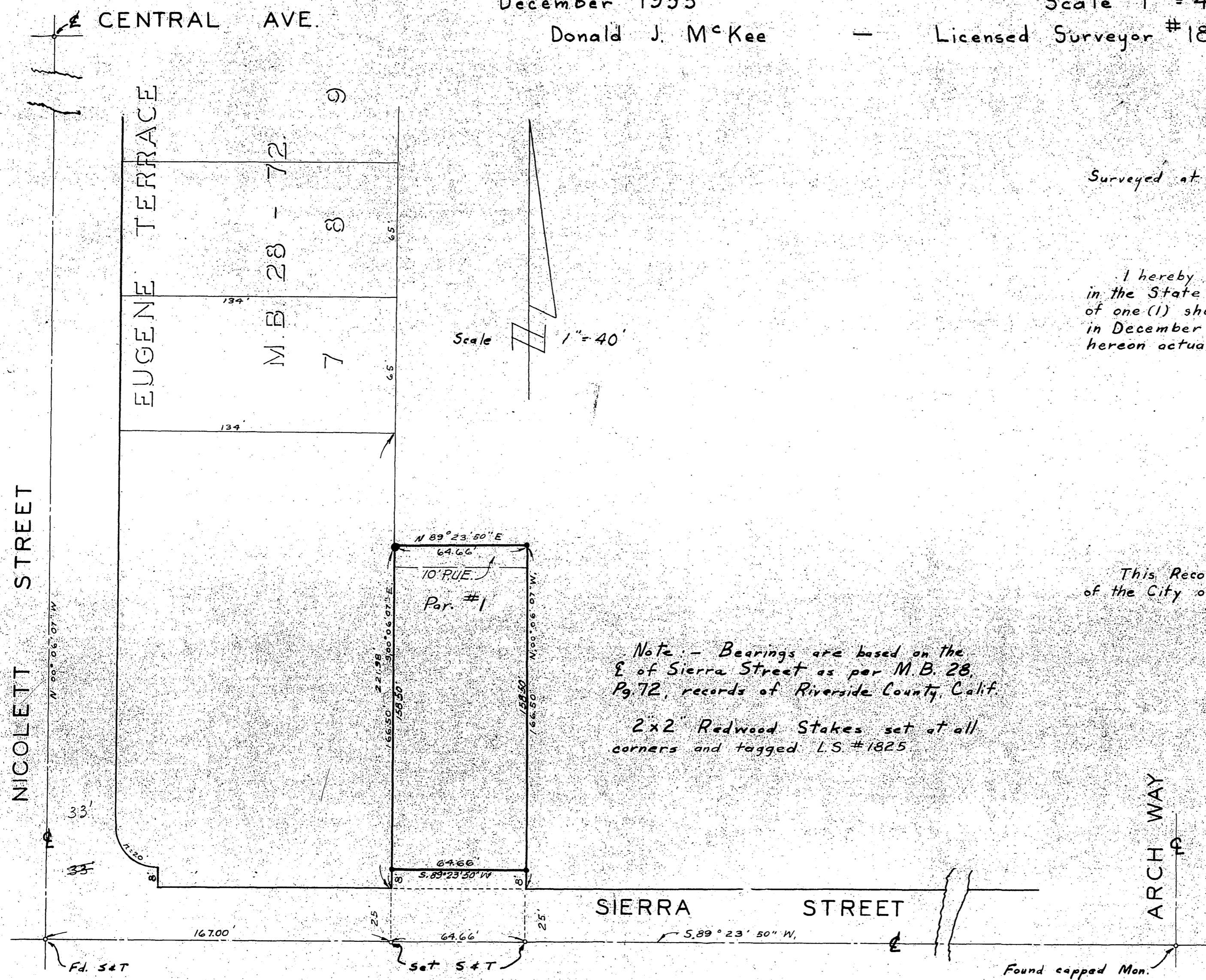

Surveyed at the request of LeRoy Flory

I hereby certify that I am a Licensed Land Surveyor in the State of California and that this map consisting of one (1) sheet correctly represents a survey made by me in December, 1955 and that all the monuments shown hereon actually exist and their positions are correctly shown.

Donald J. McKee
Licensed Land Surveyor #1825

This Record of Survey was approved by the City Council of the City of Riverside on the 24th day of Jan., 1956.

W. Swartz
City Clerk of the City of Riverside

Note - Bearings are based on the E of Sierra Street as per M.B. 28, Pg. 72, records of Riverside County, Calif.
2x2 Redwood Stakes set at all corners and tagged L.S. #1825

Examined February 21, 1956
A.C. Keith, County Surveyor, Riverside Co., Calif.

By G.T. Dowley
Deputy

RS 23/93

560

RS 23/93 560