

S-52

23/94

RS 23/94

IN THE CITY OF RIVERSIDE RECORD OF SURVEY

Of a portion of Lots 6 and 3, Block 6, Lands of the Riverside Land and Irrigating Co.
as shown by map on file in Book 1, page 70 of Maps, Records of San Bernardino County, Calif.
December, 1955
Scale: 1"=50'

Donald J. McKee, Licensed Surveyor

FILED

FEB 28 1956
Jack A. Ross
City Clerk
Fee \$5.00
Filed at 4:10 P.M.



Surveyed at request of H. A. Gerhard

I hereby certify that I am a Licensed Land Surveyor in the State of California and that this map consisting of one (1) sheet correctly represents a survey made by me in December, 1955, and that all monuments shown hereon actually exist and their positions are correctly shown.

Donald J. McKee
Licensed Land Surveyor No. 1825

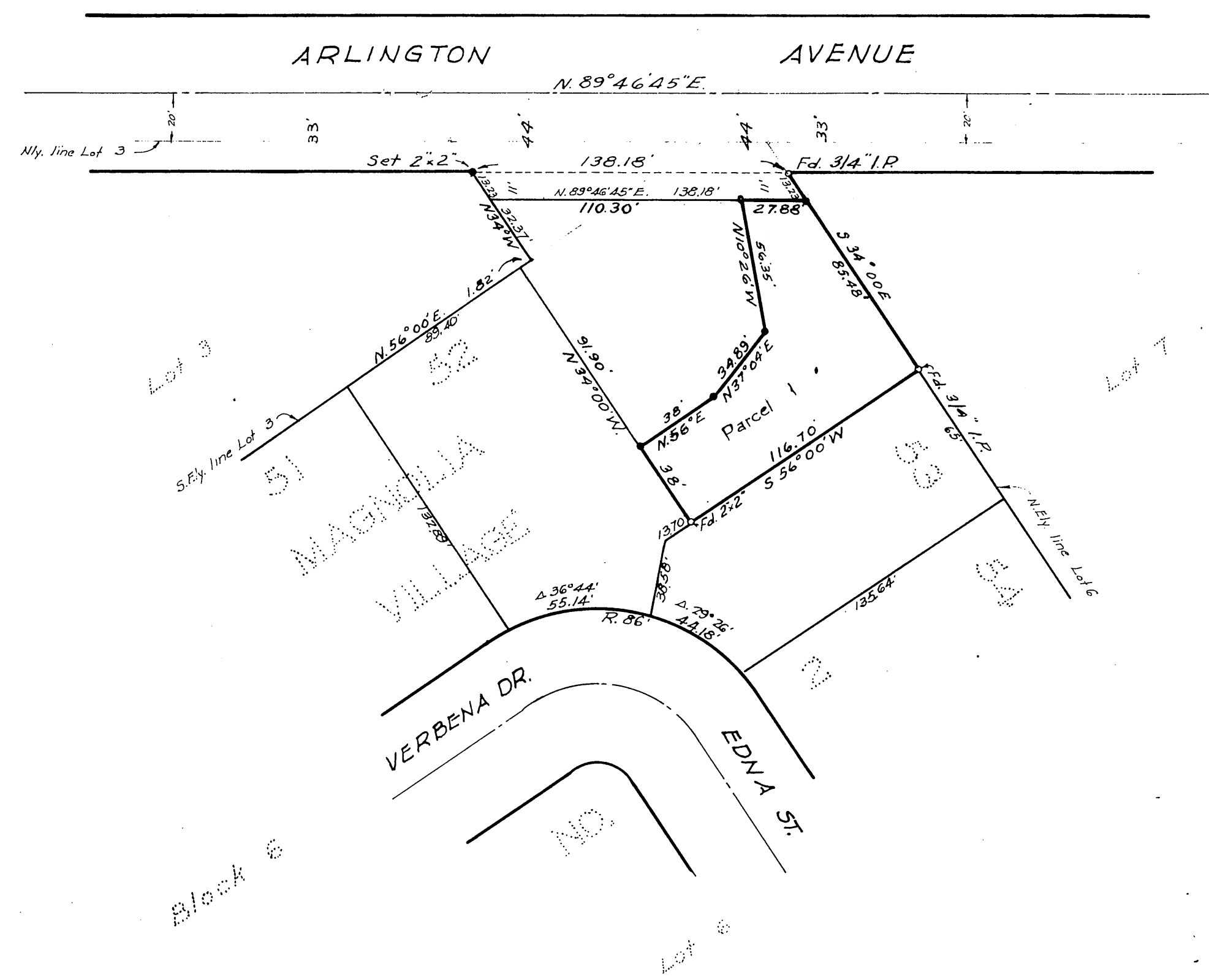

Examined February 28, 1956
A. C. Keith, County Surveyor of
Riverside County

by C. T. Worsley
Deputy

This Record of Survey map was approved by the City Council of the City of Riverside, California, on the 21st day of Feb., 1956.

W. E. Swartz
City Clerk of the City of Riverside, California

NOTE: Bearings are based on the N.W. line of Lot 53, Magnolia Village No. 2 as being S. 56° 00' W.

- Set 2x2 Redwood Stakes at all corners.
- Fd. monuments as noted.

S-52

RS 23/94

RS 23/94