

IN THE CITY OF RIVERSIDE  
**RECORD OF SURVEY**

OF A PORTION OF LOTS 53 AND 54 OF GAFFORD GARDENS AS RECORDED IN  
 MAP BOOK 12, PAGE 97, RECORDS OF RIVERSIDE COUNTY, CALIFORNIA.  
 SEPTEMBER, 1955 SCALE 1" = 100'

J. F. DAVIDSON, C.E.

THIS SURVEY MADE AT REQUEST OF A. M. JONES &  
 WILLIAM L. SCHLEGEL

**FILED**  
 March 7, 1956

Jack A. Ross  
 County Recorder  
 By SA Wheat  
 Deputy  
 Fee \$5.00  
 Filed at 10:15 AM

I hereby certify that I am a Registered Civil Engineer of the State of California and that this map consisting of one (1) sheet correctly represents a survey made under my supervision during September of 1955; that all monuments shown hereon actually exist and their positions are correctly shown.

*J. F. Davidson*  
 Registered Civil Engineer No. 862

**ENGINEERS NOTE:**

Bearings are based on the center line of "NEIL STREET" being "NORTH" as shown on map of "Gafford GARDENS" Recorded in MB. 12/97 Records of Riverside County, California.  
 Set 3/4" iron pipe at all points shown thus  $\circ$  unless noted otherwise.

This Record of Survey map was approved by the City Council of the City of Riverside, California, on the 4<sup>th</sup> day of October, 1955.

*W. Waitz*  
 City Clerk of the City of Riverside, California

Examined March 7, 1956

A. C. KEITH County Surveyor  
 of Riverside County, California

By *E. T. Worsley* Deputy

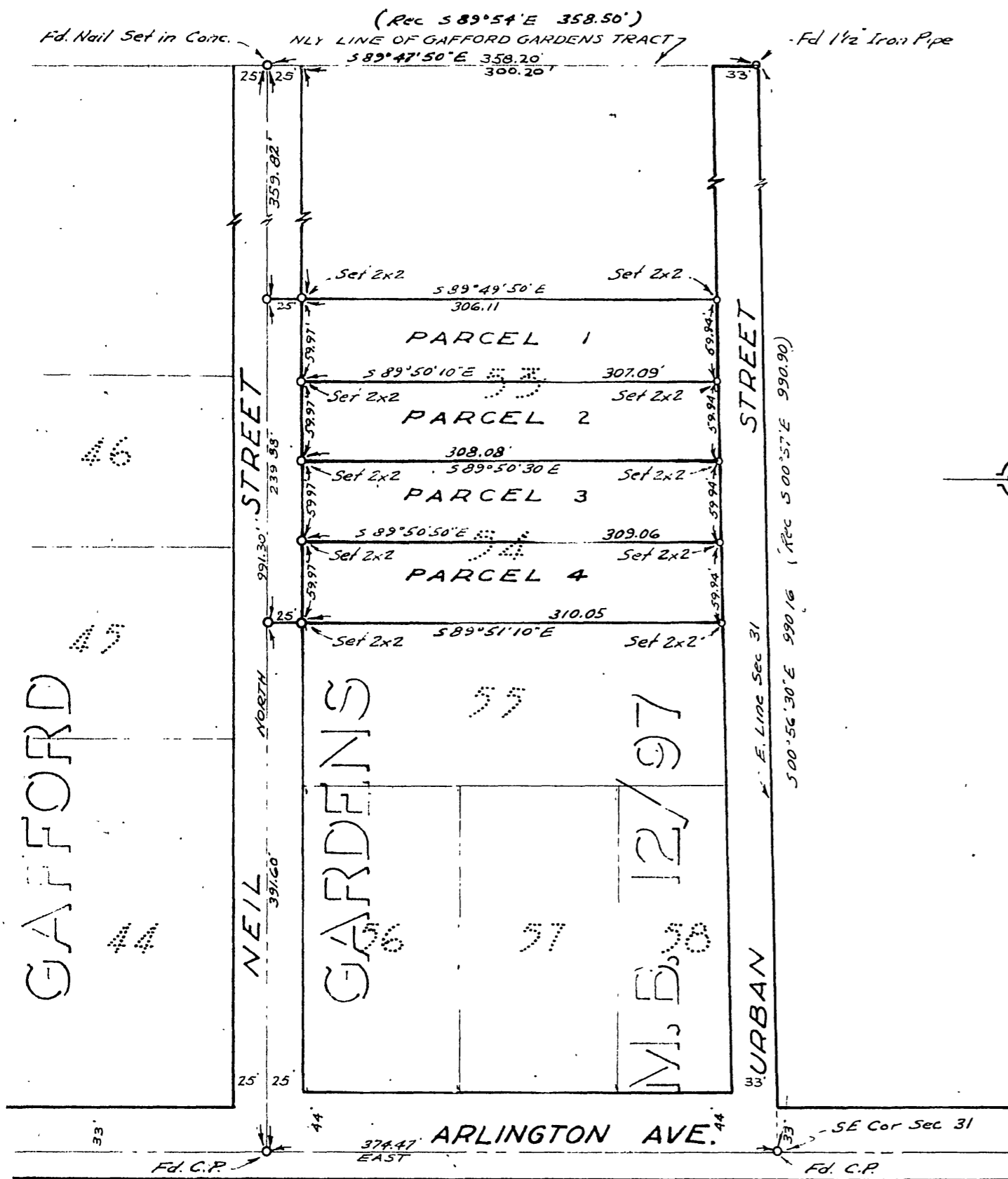

R/S 2413

R/S 2413

RS 2413

FB 545-1