

24/4

RS 24/4

IN THE CITY OF RIVERSIDE RECORD OF SURVEY

OF A PORTION OF LOTS 50 AND 51, GAFFORD GARDENS AS RECORDED IN MAP
BOOK 12, PAGE 97, RECORDS OF RIVERSIDE COUNTY, CALIFORNIA.

DECEMBER, 1955

SCALE 1" = 100'

J. F. DAVIDSON, C.E.

SURVEY MADE AT THE REQUEST OF LEAVERTON & CALTON

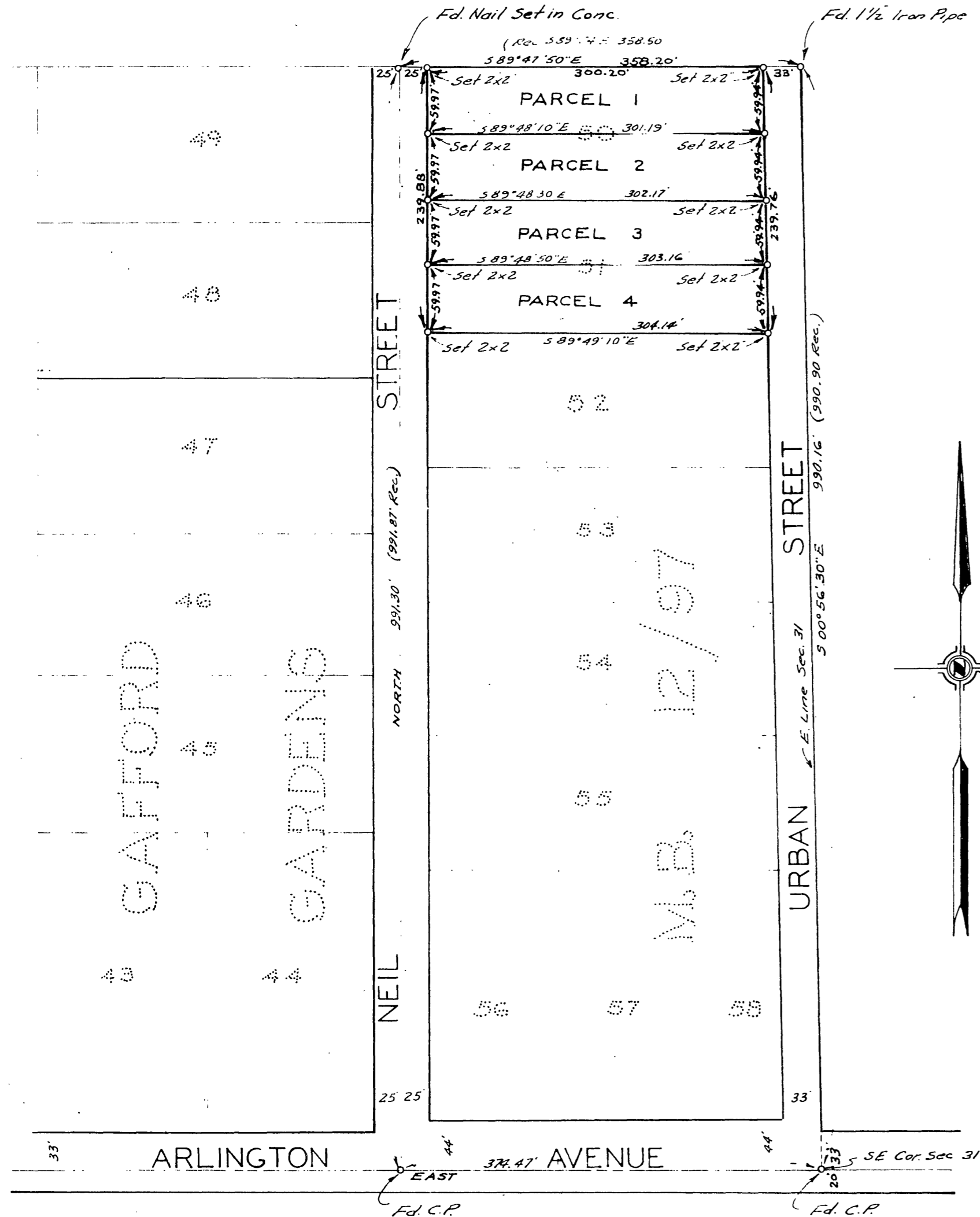

FILED
 MAR 7 1956
 Jack A. Ross
 County Clerk
 Fee \$5.00
 Filed at 10:16 A.M.

CIVIL ENGINEER'S CERTIFICATE

I hereby certify that I am a Registered Civil Engineer of the State of California and that this map consisting of one (1) sheet, correctly represents a survey made under my supervision during December 1955 that all monuments shown hereon actually exist and their positions are correctly shown.

J. F. Davidson
 Registered Civil Engineer No. 862

BASIS OF BEARINGS

Bearings are based on the center line of "NEIL STREET" being "North" as shown on map of "GAFFORD GARDENS" Recorded in Map Book 12, Page 97, Records of Riverside County, California. Set and found monuments as shown.

CITY COUNCIL CERTIFICATE

This Record of Survey map was approved by the City Council of the City of Riverside, California on the 17th day of January, 1956.

E. J. Waits
 City Clerk of the City of Riverside, California.

COUNTY SURVEYOR'S CERTIFICATE

Examined March 7, 1956.

A. C. KEITH County Surveyor

By *G. T. Worsley* Deputy

RS 24/4

RS 24/4