

24/5
5/12/56

IN THE CITY OF RIVERSIDE RECORD OF SURVEY

OF A PORTION OF LOT 52 OF GAFFORD GARDENS AS RECORDED IN MAP
BOOK 12, PAGE 97, RECORDS OF RIVERSIDE COUNTY, CALIFORNIA.
SEPTEMBER, 1955

SCALE 1" = 100'

J. F. DAVIDSON, C E

THIS SURVEY MADE AT REQUEST OF BELLE C. EWING

FILED

March 7, 1956
Jack A. Ross
County Recorder
By O. C. Keith
Deputy
F.S. # 5.00
Filed at 10:45 A.M.

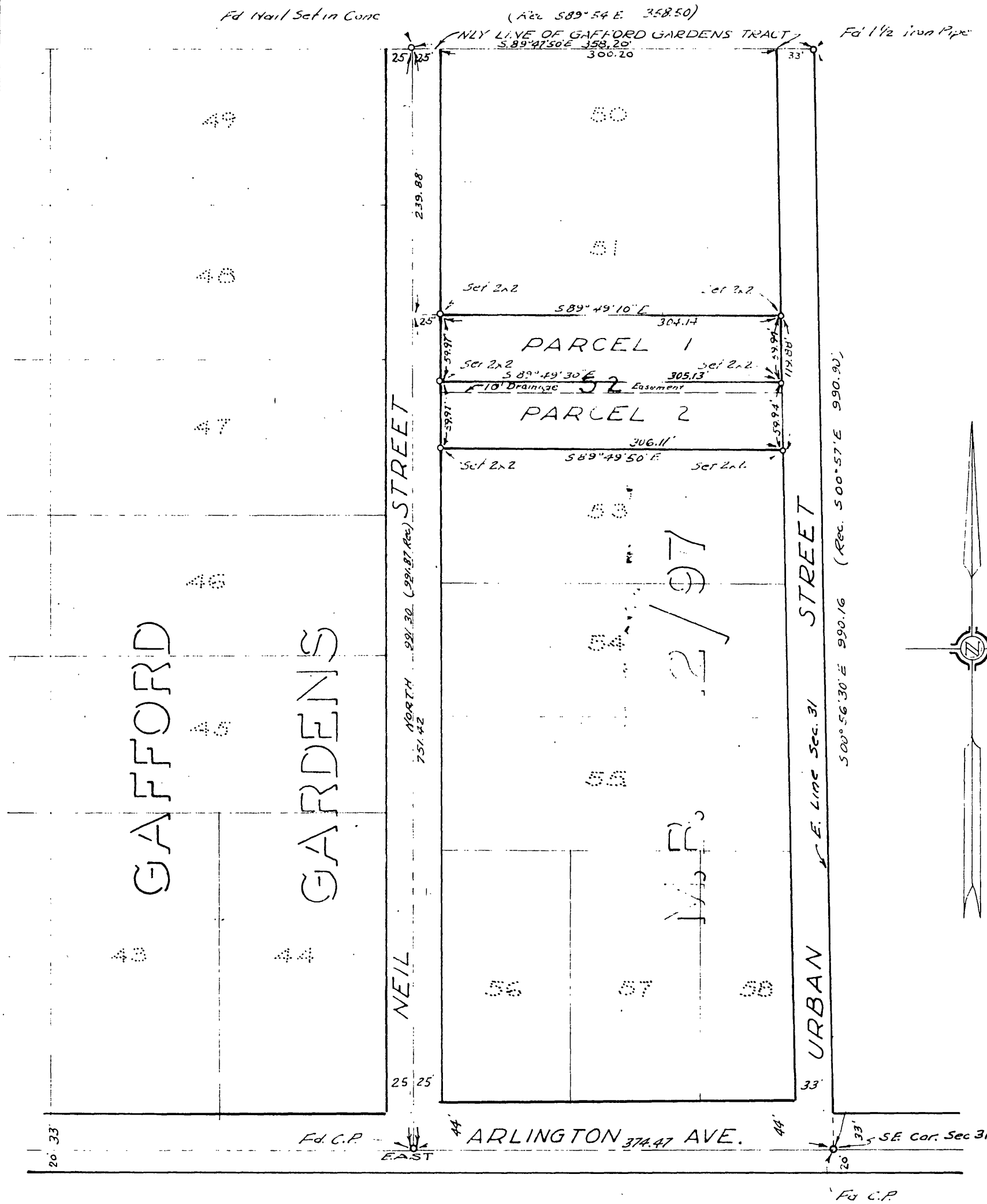

I hereby certify that I am a Registered Civil Engineer of the State of California and that this map consisting of one (1) sheet correctly represents a survey made under my supervision during September of 1955; that all monuments shown hereon actually exist and their positions are correctly shown.

J. F. Davidson
Registered Civil Engineer No. 862

ENGINEERS NOTE

Bearings are based on the center line of "NEIL STREET" being "NORTH" as shown on map of "Gafford GARDENS" Recorded in M.B. 12/97 Records of Riverside County, California.
Set 3/4" Iron pipe at all points shown thus unless noted otherwise.

This Record of Survey map was approved by the City Council of the City of Riverside, California, on the 27th day of Dec. 1955.

Belle C. Ewing
City Clerk of the City of Riverside, California

Examined March 7, 1956

A. C. KEITH County Surveyor
of Riverside County, California

By E. T. Worley Deputy

RS 24/5

RS 24/5