

24/8

RECORD OF SURVEY

OF LOT 15 AND A PORTION OF LOTS 16 AND 17, BELMONT TRACT NO. 1, AS
RECORDED IN MAP BOOK 14, PAGE 32, RECORDS OF RIVERSIDE CO., CALIF.
MAY 1955

SCALE 1" = 100'

J.F. DAVIDSON, C.E.

SURVEY MADE AT THE REQUEST OF JACQUES S. YEAGER

FILED

March 20, 1956

Jack A. Ross
County Recorder

C. A. Wheat
Deputy

Filed at 11:00 P.M.

Fee \$4.00

RS 24/8

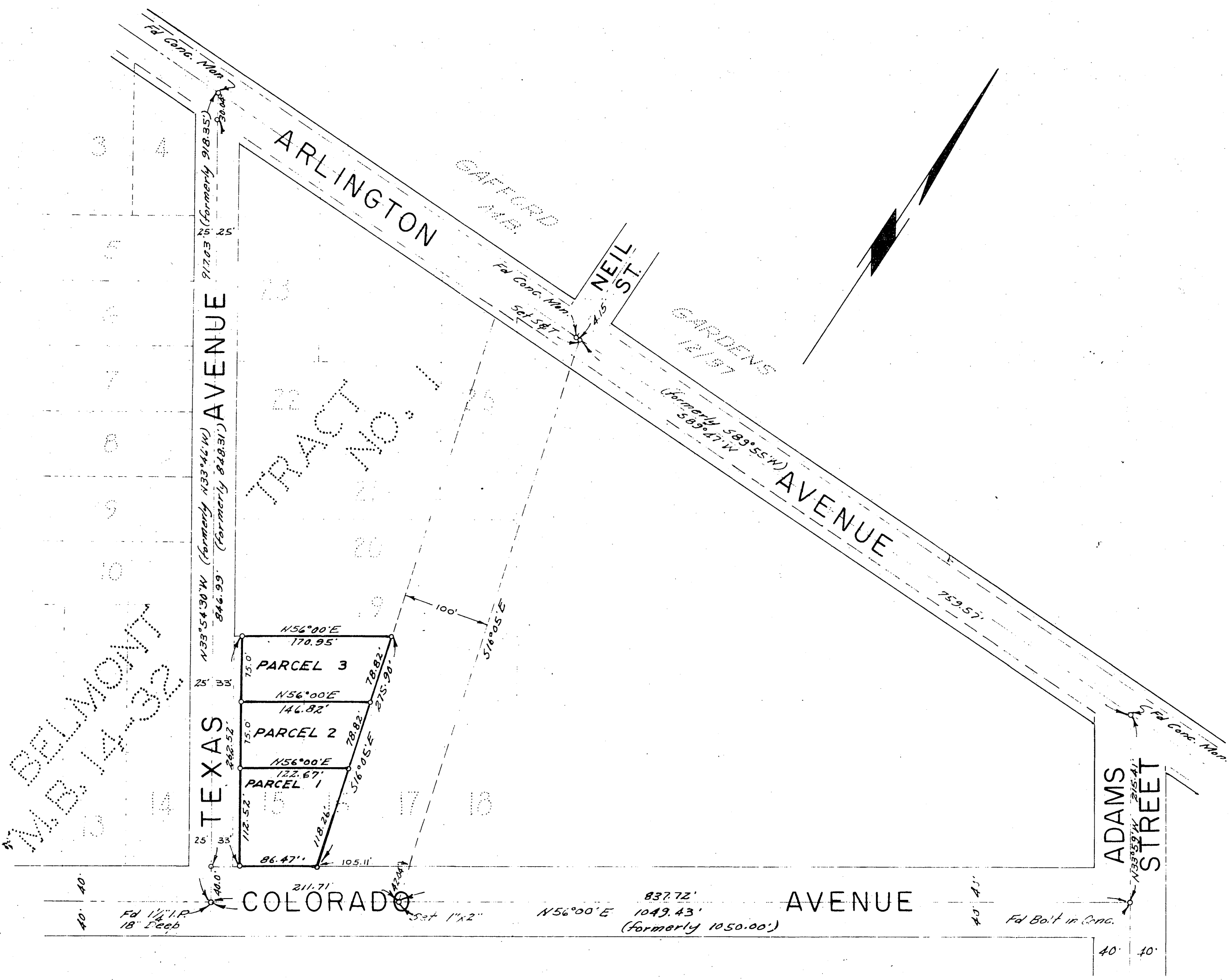

This Record of Survey Map was approved by the City Council of the City of Riverside, California on the 19th day of April, 1955

C. A. Wheat
City Clerk of the City of Riverside, Calif.

Examined March 20, 1956

A.C. Keith, County Surveyor

By C. T. Worsley Deputy

ENGINEERS NOTE:

Bearings are based on the center line of COLORADO AVENUE, being N56°00'E, as shown on map of the Belmont Tract No. 1, M.B. 14/32 Records of Riverside County, California.

Set 3/4" Iron pipe at all corners shown thus o, unless noted otherwise.

I hereby certify that I am a Registered Civil Engineer of the State of California and that this map consisting of one (1) sheet, correctly represents a survey made under my supervision during May of 1955 and that all monuments shown hereon actually exist and their positions are correctly shown.

J. F. Davidson
Registered Civil Engineer No. 862

RS 24/8

RS 24/8