

24/11

IN THE CITY OF RIVERSIDE RECORD OF SURVEY

FILED
MAR 20 1956
WACK A ROSS
CLERK
FILED AT 1:00 PM.

Of a portion of Lot 5 of the Orange Growers Bank Addition as shown by Map on file in Bk 2, pg 40 of Maps, Rec of Riverside County, Calif

December, 1955 Scale 1"=40'
Donald J McKee - Licensed Surveyor

Surveyed at the request of E H Barlow

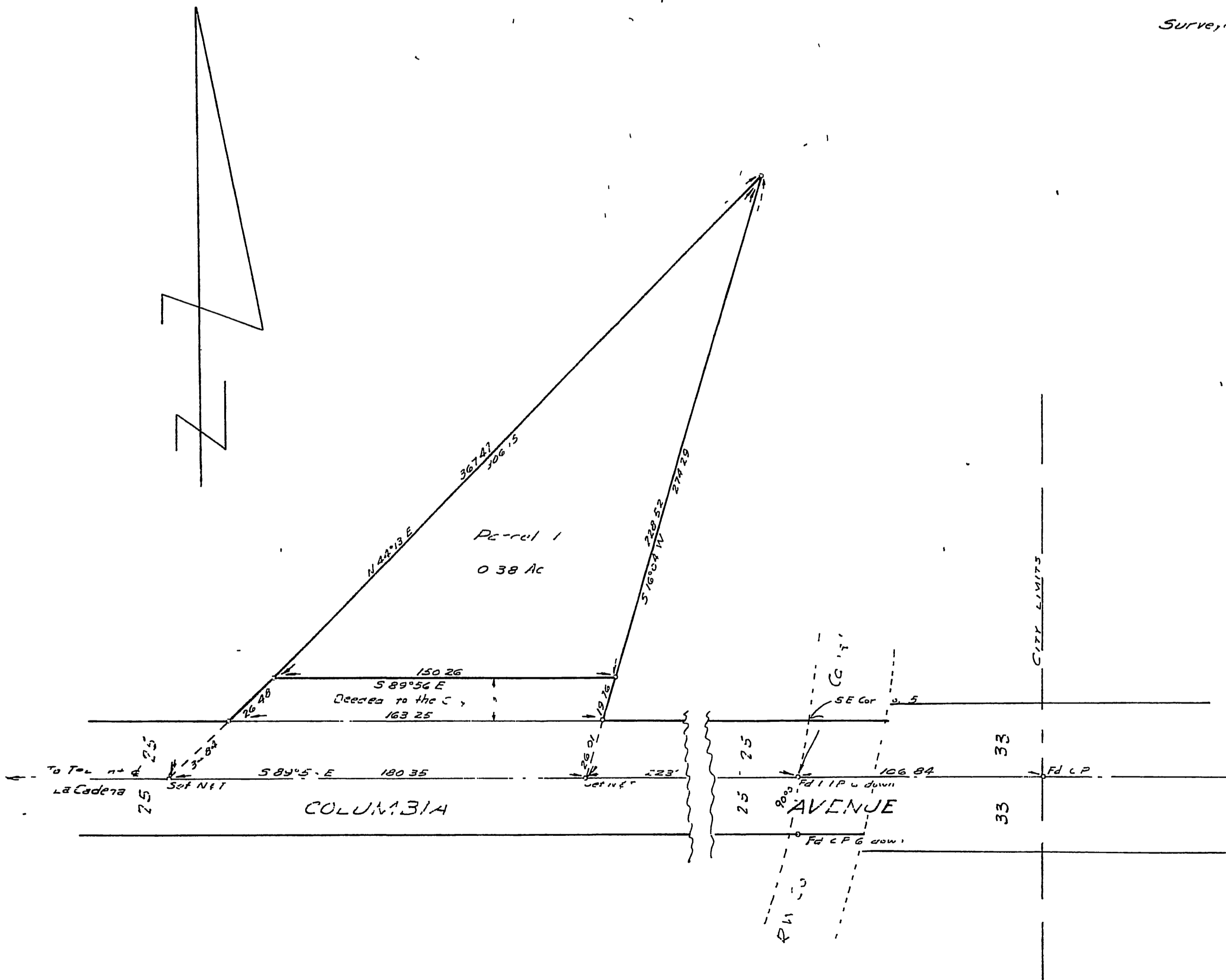

I hereby certify that I am a Licensed Land Surveyor in the State of California, and that this map consisting of one (1) sheet, correctly represents a survey made by me in December, 1955 and that all the monuments shown hereon actually exist and their positions are correctly shown

Donald J McKee
Licensed Land Surveyor No 1825

This Record of Survey Map was approved by the City Council of the City of Riverside, California, on the 21st day of Feb., 1956

E H Barlow
City Clerk of the City of Riverside, California

Examined March 20 1956
A C Keith County Surveyor of Riverside County Calif
by C. T. Woolley
Deputy

NOTE Bearings are based on the center line of Columbia Avenue shown as S 89° 5' E on Record of Survey on file in Bk 13, pg 97, Records of Riverside County, Calif
2 5/16" iron pipe excess as noted

RS 24/11

RS 24/11

RS 24/11