

24/16
RS 24/16

LOCATED IN THE CITY OF RIVERSIDE
RECORD OF SURVEY

SHOWING A SURVEY OF A PORTION OF THE SOUTH EAST
1/4 OF SECTION 36, T.2S. R.5W., S.B.B. & M.
SEPTEMBER, 1955

SCALE 1" = 50'

J.F. DAVIDSON, C.E.

SURVEY MADE AT REQUEST OF M.G. FLORY

FILED

MAR 20 1956
Jack A. Ross
O. Wheat
Fee \$5.00
Filed at 1:00 P.M.

This Record of Survey map was approved by the City Council
of the City of Riverside, California on the 21st day of
February, 1956

J. J. White
City Clerk of the City of Riverside, California

Examined March 20, 1956

A.C. KEITH County Surveyor

By *C. T. Worsley*

ENGINEERS NOTE:

Bearings are based on the south line of Section 36,
T.2S. R.5W., S.B.B. & M. as being S.89°15'W. as shown on Record
of Survey 21/91, Records of Riverside County.
Set 3/4" Iron pipe at all points shown thus o unless
noted otherwise.

I hereby certify that I am a Registered Civil Engineer
of the State of California and that this map consisting of
one (1) sheet correctly represents a survey made under
my supervision during Sept., of 1955; and that all monu-
ments shown hereon actually exist and their positions
are correctly shown

J. F. Davidson
Registered Civil Engineer No. 862

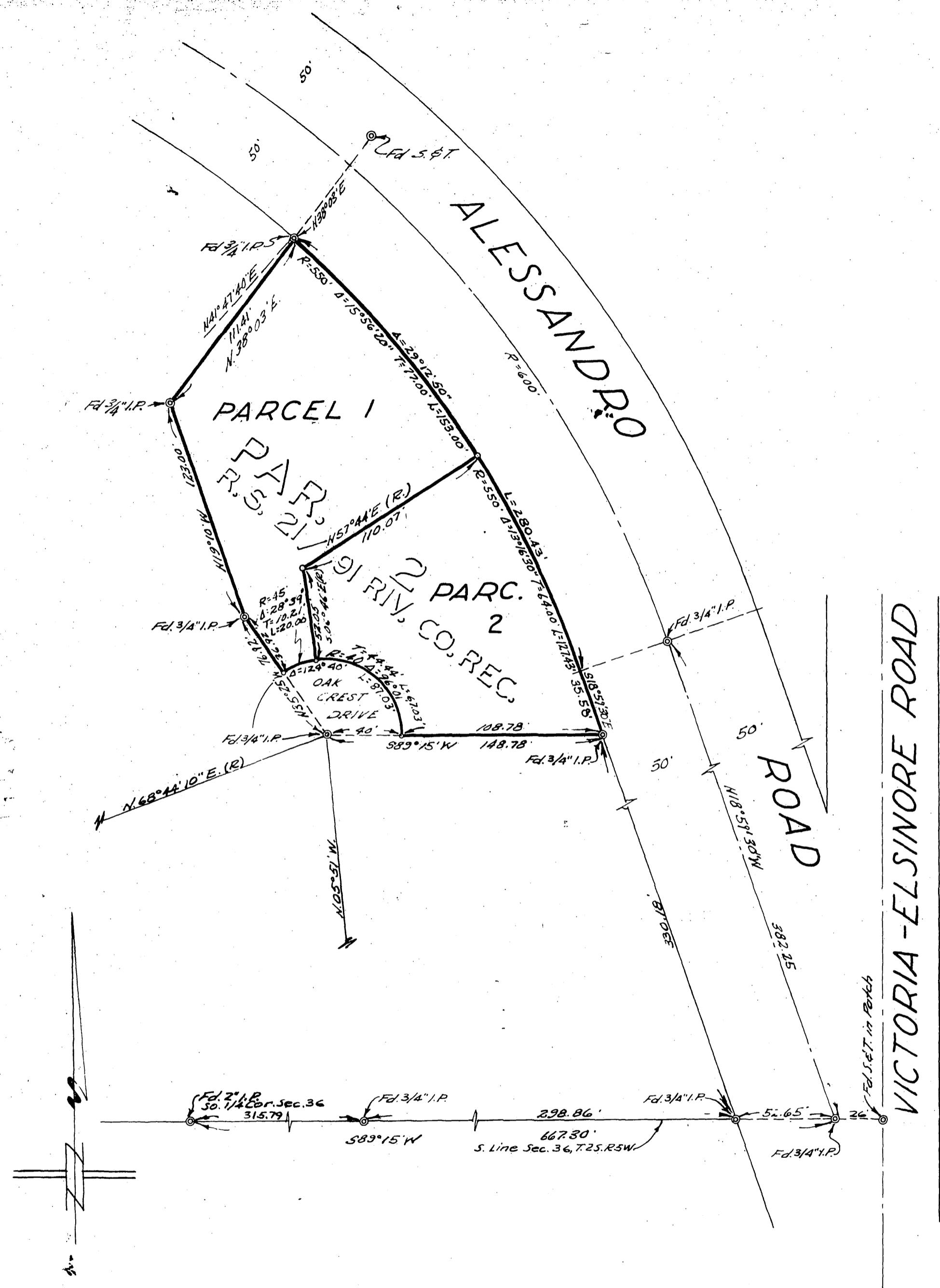

RS 24/16

RS 24/16