

24/21
RS 24/21

FILED
APR 5 1956
Jack A. Ross
O. U. Heat
Fee \$5.00
Filed at 10:00 A.M.

RECORD OF SURVEY

OF A PORTION OF LOT 42 IN BLOCK 11, VILLAGE OF ARLINGTON,
M.B. 1 PAGE 62, RECORDS OF SAN BERNARDINO COUNTY,
CALIFORNIA

ALBERT E. KELLER
CIVIL ENGINEER

NOVEMBER 1955

SCALE 1"=100'

I hereby certify that I am a Registered Civil Engineer in the State of California and that this map, consisting of one (1) sheet, correctly represents a survey made under my supervision during November, 1955, and that all monuments shown hereon actually existed and their positions are correctly shown.

Albert E. Keller
Registered Civil Engineer No. 1369

Surveyed at the request of Harold C. McKee

This Record of Survey Map was approved by the City Council of the City of Riverside, California, on the 24th day of Jan, 1956

W. Swait
City Clerk of the City of Riverside

Examined April 4, 1956

A.C. Keith
County Surveyor County of Riverside

By *G.T. Worsley*
Deputy

Engineers Notes:
The basis of bearing for this survey is the centerline of Sequoia Street N 34° 01' W, as shown in M.B. 25, Page 41, Records of Riverside County, California.
o Indicates monuments found as noted.
2" X 2" Hubs set at property corners shown thus ■

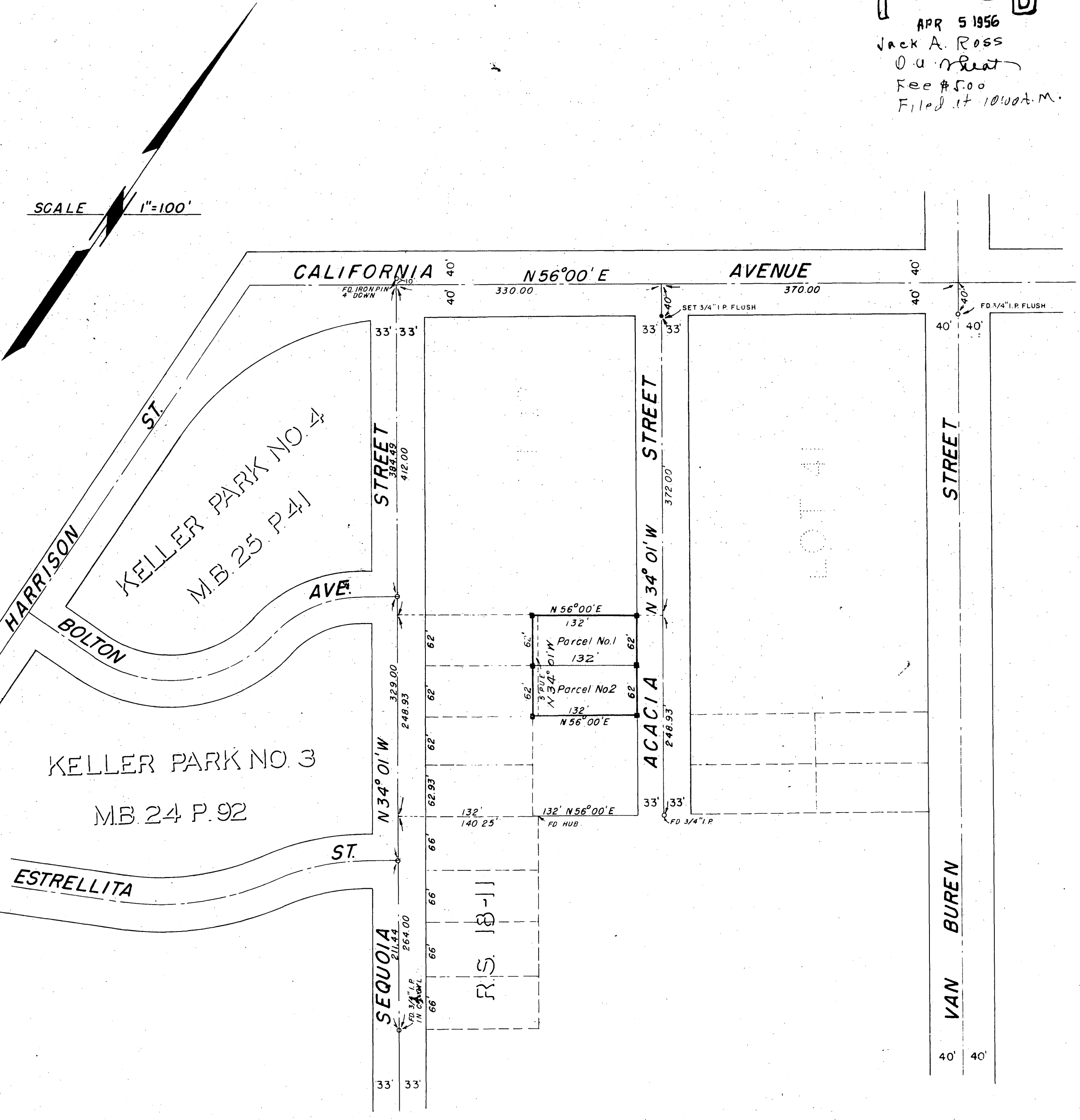

RS 24/21

RS 24/21