

IN THE CITY OF RIVERSIDE

RECORD OF SURVEY

MAGNOLIA AVE.

of the NWly 1/2 of lot 8, Everest St. Acres, M.B. 12/66, RIVERSIDE COUNTY.

November 1955

Scale 1" = 100'

Donald J. McKee - Licensed Surveyor #1825

FILED
APR 5 1956
JACK A. ROSS
City Clerk
Fee \$15.00
Filed at 10:00 A.M.

Surveyed at the request of Land Title Co.

I hereby certify that I am a licensed surveyor in the State of California and that this map consisting of one (1) sheet correctly represents a survey made by me in Dec. 1955, and that all the monuments shown hereon actually exist and their positions are correctly shown.

Donald J. McKee
Licensed Land Surveyor No 1825

This Record of Survey Map was approved by the City Council of the City of Riverside, California, on the 13th day of March, 1956.

W. A. Waitz
City Clerk of the City of Riverside

Examined April 4, 1956
A.C. Keith, County Surveyor, Riverside, California

By G. T. Worsley
Deputy

Note: Bearings are based on the E of Everest St. as per M.B. 12/66, Records of Riverside County.

2"x2" Redwood stakes tagged L.S. 1825 set at all corners.

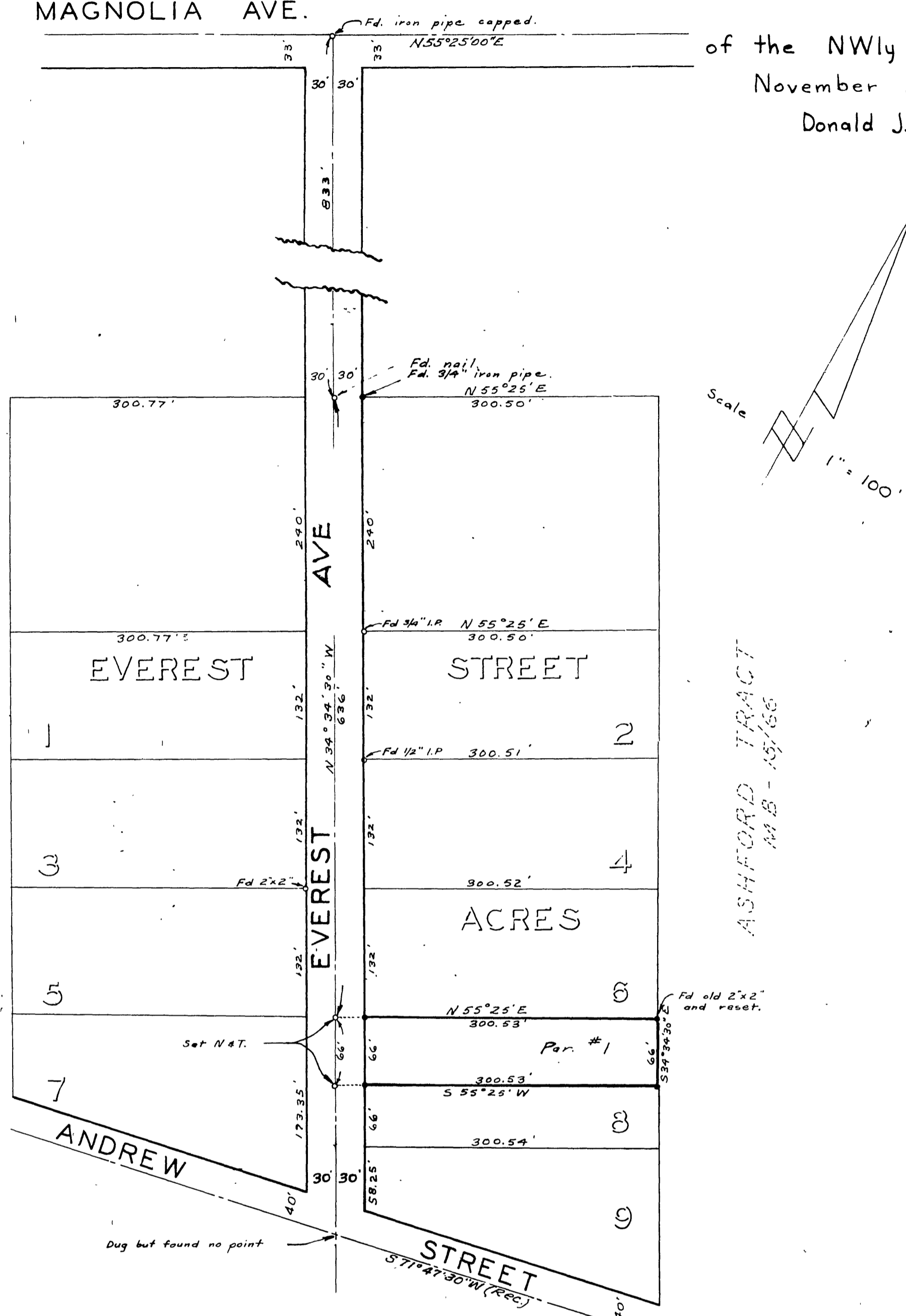

ASHFORD TRACT
M.B. - 12/66

FR-44-12

RS 24/26

RS 24/26

RS 24/26