

24/27

IN THE CITY OF RIVERSIDE RECORD OF SURVEY

of a Portion of the Southwest One Quarter of Section 33 T.2 S. R.5 W S.B.B.M.

Dec. 1955

Scale: 1 in = 60 ft.

Donald J. McKee ~ Licensed Surveyor

FILED

APR 5 1956
Jack A. Rose,
Deputy Clerk
Fee \$ 5.00
Filed at 10:00 A.M.

R.S. 24/27

Surveyed at the request of Hugh E. McNichol

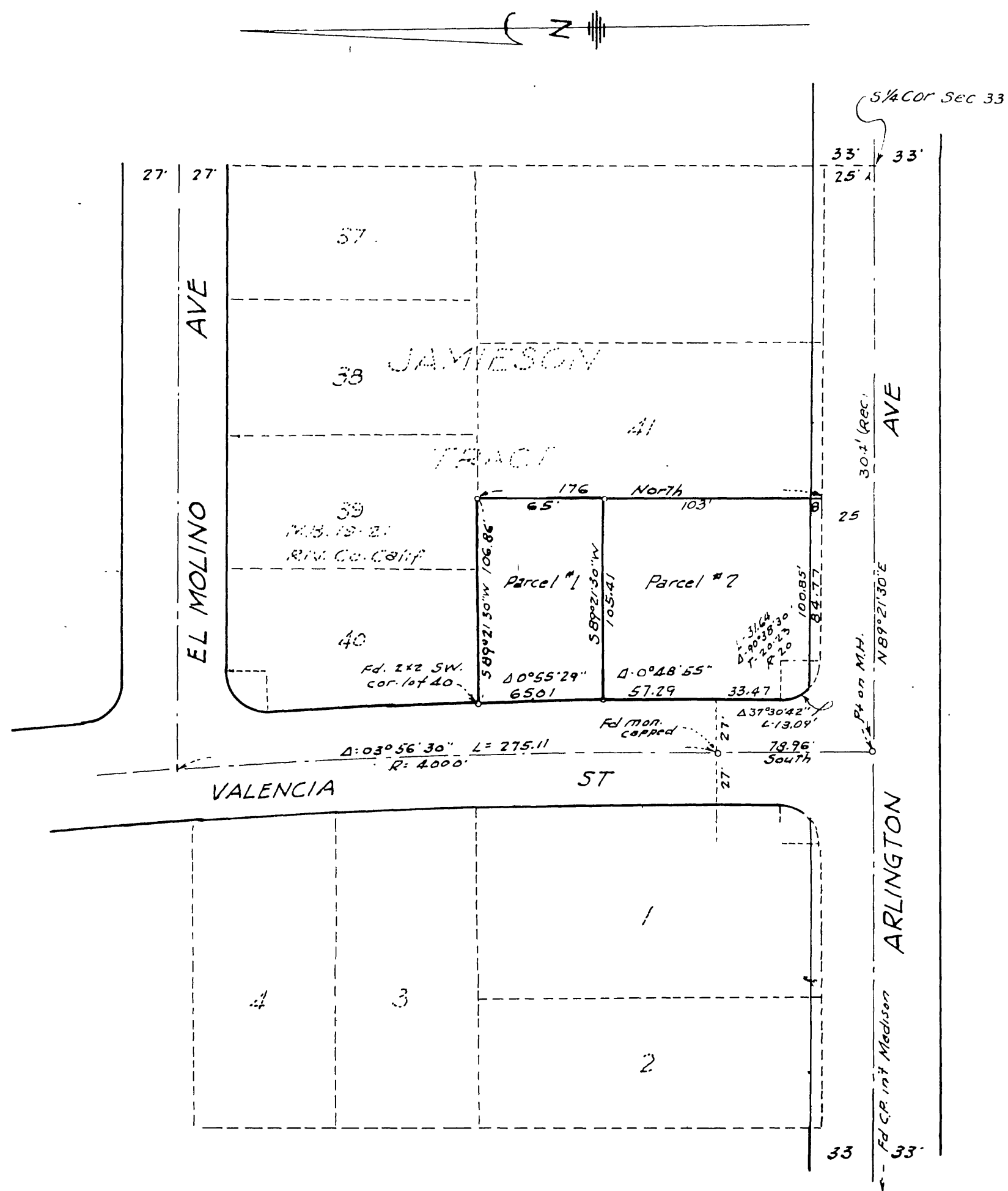

I hereby certify that I am a Licensed Land Surveyor in the State of California and that this map, consisting of one (1) sheet, correctly represents a survey made by me in Dec 1955 and that all the monuments shown hereon actually exist and their positions are correctly shown.

Donald J. McKee
Licensed Land Surveyor No. 1825

This Record of Survey Map was approved by the City Council of the City of Riverside California on the 13th day of March, 1956

W. W. Wait
City Clerk of the City of Riverside, California

Examined April 4, 1956
A. C. Keith, County Surveyor of Riverside County, Calif.

by E. T. Worsley
Deputy

Note: Bearings are based on the center line of Arlington Ave. shown as N 89° 2' 30" E on Map of Jamieson Tract as per Map Book 19 pg 21, Records of Riverside County, Calif.
2x2 Redwood stakes tagged L.S. 1825 set unless otherwise noted

FB. 41-41

RS 24/27

RS 24/27