

24/28

IN THE CITY OF RIVERSIDE RECORD OF SURVEY

Of a portion of Lot 2, Block 5, Arlington Heights, as recorded
in Book 11, page 20, Records of San Bernardino County, California

November, 1955

Donald J. McKee - Licensed Surveyor

Scale: 1" = 50'

FILED

APR 5 1956

Jack A. Ross

City Clerk

Fee \$5.00

Filed at 10:00 AM

Surveyed at the request of Albert M Berkes

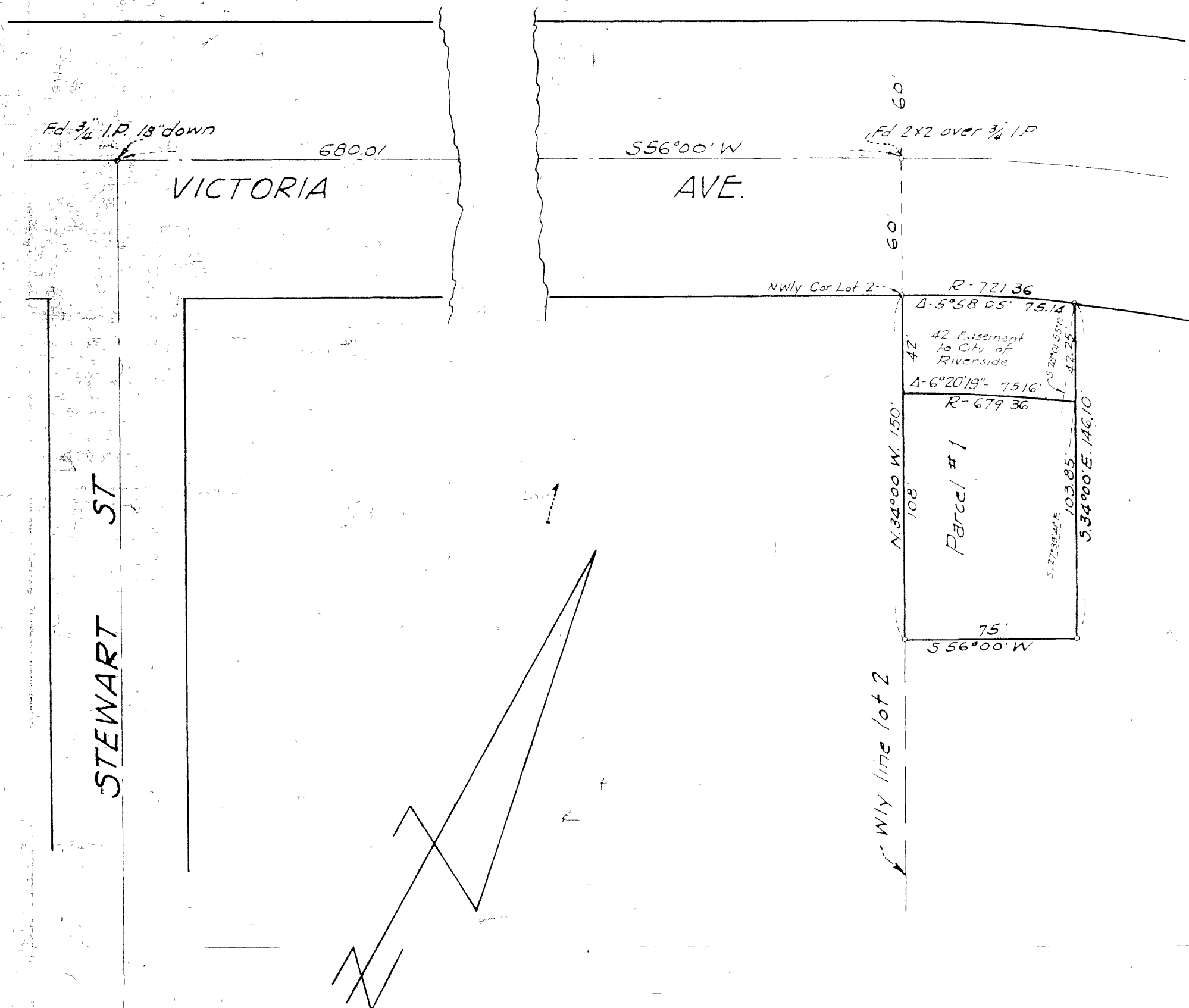

I hereby certify that I am a Licensed Land Surveyor in the State of California and that this map, consisting of one (1) sheet, correctly represents a survey made by me in November, 1955, and that all the monuments shown hereon actually exist and their positions are correctly shown.

Donald J. McKee
Licensed Land Surveyor No 1825

This Record of Survey Map was approved by the City Council of the City of Riverside, California, on the 20th day of March, 1955

W. S. Wait
City Clerk of the City of Riverside, California

Examined April 4, 1956
A. C. Keith, County Surveyor of
Riverside County, California

by E. T. Worsley
Deputy

Bearings are based on the center line of Victoria Ave shown as $S56^{\circ}00'W$ M.B. 11, pg 20 San Bernardino Co. Calif.
2x2 Redwood Stakes tagged L.S. 1822 set at all corners

2

RS 24/28