

24/29

IN THE CITY OF RIVERSIDE RECORD OF SURVEY

of a Portion of Lot 1, Blk 14 of the R.L. #1 Co Lands as shown by map
on file in Book 1 of Maps Pg 70. Records of San Bernardino Co. Calif.

Dec. 1955

Scale 1" = 50 ft

Donald J. McKee - Licensed Surveyor

FILED

APR 5 1956

Jack A. Ross
City Clerk

Fee \$ 5.00

Filed + 10:00 A.M.

RS 24/29

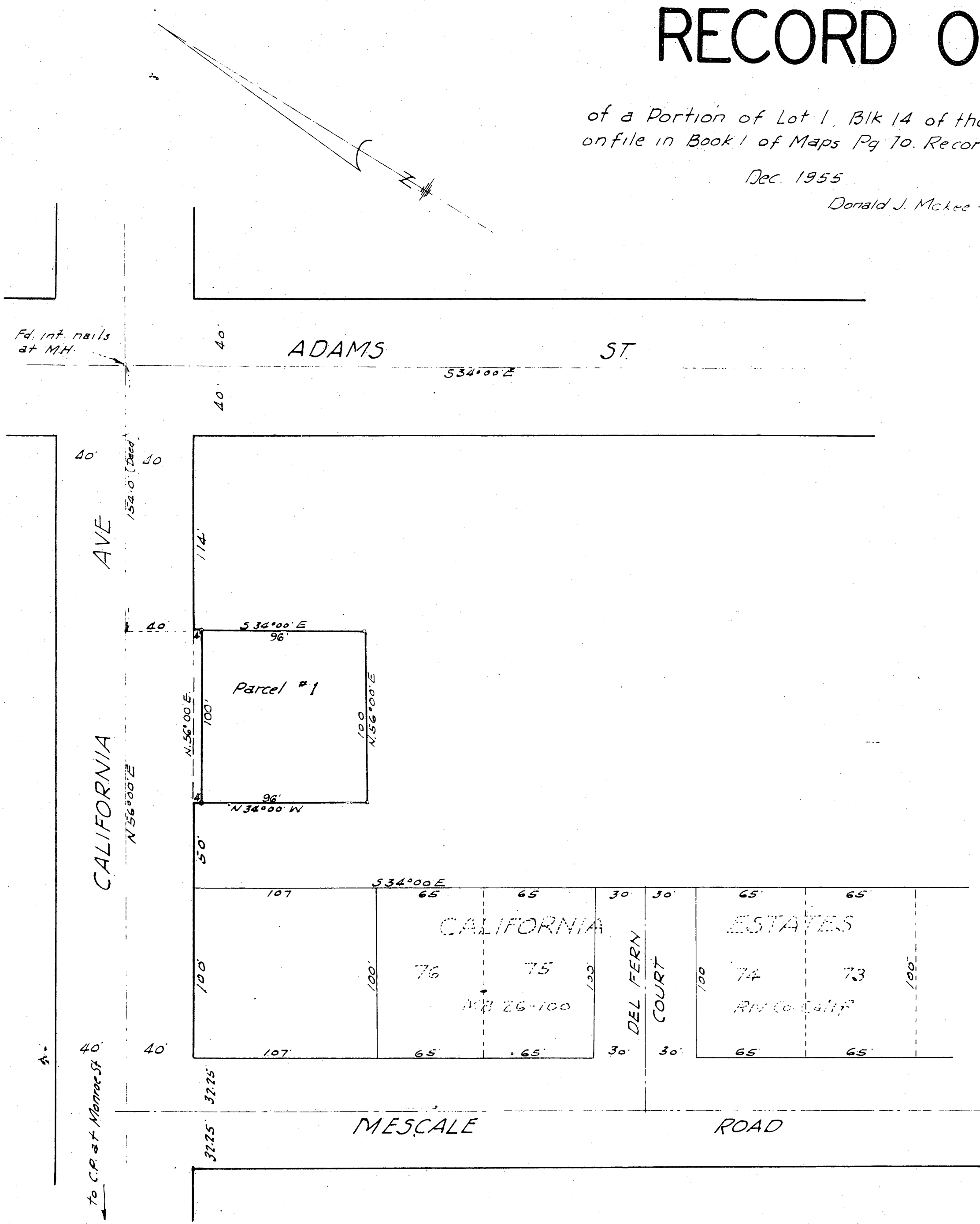

Surveyed at the request of Fox Construction Co

I hereby certify that I am a Licensed Land Surveyor in the State of California and that this map consisting of one (1) sheet, correctly represents a survey made by me in Dec. 1955 and that all the monuments shown hereon actually exist and their positions are correctly shown.

Donald J. McKee

Licensed Land Surveyor # 1025

This Record of Survey Map was approved by the City Council of the City of Riverside, California, on the 20th day of March, 1956

W. J. Lewis

City Clerk of the City of Riverside, Calif.

Examined April 4, 1956
A.C. Keith, County Surveyor of
Riverside County, Calif.

By *E. I. Worsley*
Deputy

Note: Bearings are based on the center line of California Ave. shown as N56°00'E on Map of California Estates Rec. in M.B. 26 pg. 100 Rec. of Riverside Co. Calif.
2x2 Redwood stakes tagged L.S. 1025 set at all corners.

P.B.S. 35

RS 24/29

RS 24/29