

IN THE COUNTY OF RIVERSIDE RECORD OF SURVEY

Of a portion of Lot 8, Bl. 65, La Sierra Heights Tract No. 2, as shown by map on file in Book 7, Page 66, Records of Riverside County, California.
February, 1956. Scale: 1"=100'

Donald J. McKee, Licensed Surveyor.

FILED

APR 5 1956
Jack A. Ross
O. A. ~~Reat~~
Fee \$5.00
Filed at 10:00 A.M.

Surveyed at the request of: Harley S. Cooter.

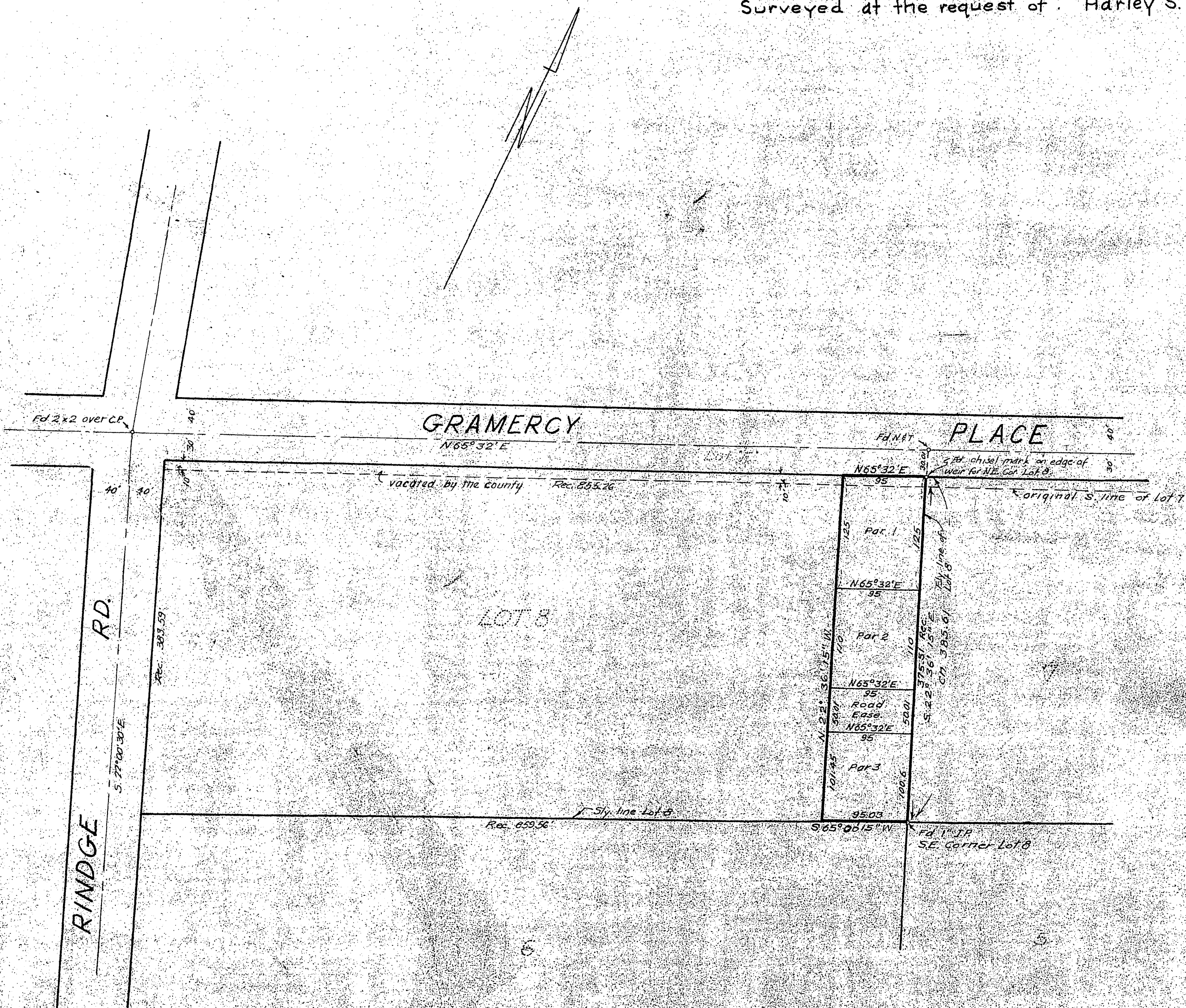

Examined April 4, 1956

A.C. KEITH, County Surveyor of Riverside County, California

by E. T. Wansley Deputy

I hereby certify that I am a Licensed Land Surveyor in the State of California, and that this map, consisting of this one (1) sheet, correctly represents a survey made by me in February, 1956, and that all the monuments, shown hereon, actually exist, and their positions are correctly shown.

Donald J. McKee
Licensed Land Surveyor No. 1825

NOTE: Bearings are based on the center line of Gramercy Place, as being N 65° 32' E, as shown on Record Map as filed in Book 7, page 66, Records of Riverside County, California.
• Monuments found as noted.
2" x 2" Redwood stakes, tagged L.S. 1825, set at all corners, unless otherwise noted.