

IN THE CITY OF RIVERSIDE
RECORD OF SURVEY

BEING A SURVEY OF LOT 3 AND A PORTION OF LOT 4 OF VICTORIA PARK ADDITION TO THE CITY OF RIVERSIDE AS RECORDED IN MAP BOOK 7, PAGE 18, RECORDS OF RIVERSIDE COUNTY, CALIFORNIA.

APRIL, 1955

SCALE 1" = 50'

J. F. DAVIDSON, C. E.

SURVEY MADE AT THE REQUEST OF BOB SOULES

FILED
 APR 17 1956

WACK & ASS
 2401 THE AVE
 RIVERSIDE, CALIF.

24 43
 RS 24/43

This Record of Survey was approved by the City Council of the City of Riverside, California on the 24th day of May 1955.
J. Barais
 City Clerk of the City of Riverside, California

Examined April 16, 1956
 A.C. KEITH - County Surveyor
 By J. L. Wadley Deputy

ENGINEERS NOTE:
 Bearings are based on the center line of ARROYO DRIVE being S. 88° 51' W. as shown on map of "VICTORIA PARK ADDITION TO THE CITY OF RIVERSIDE", in M.B. 7/18, Rec. Riv. Co. California.
 Set 2"x2" Redwood stakes painted white and tagged R.E. 862 at all points shown thus ° unless noted otherwise.

I hereby certify that I am a Registered Civil Engineer of the State of California, and that this map consisting of one (1) sheet, correctly represents a survey made under my supervision during April, 1955; that all monuments shown hereon actually exist and their positions are correctly shown.
J. F. Davidson
 Registered Civil Engineer No. 862

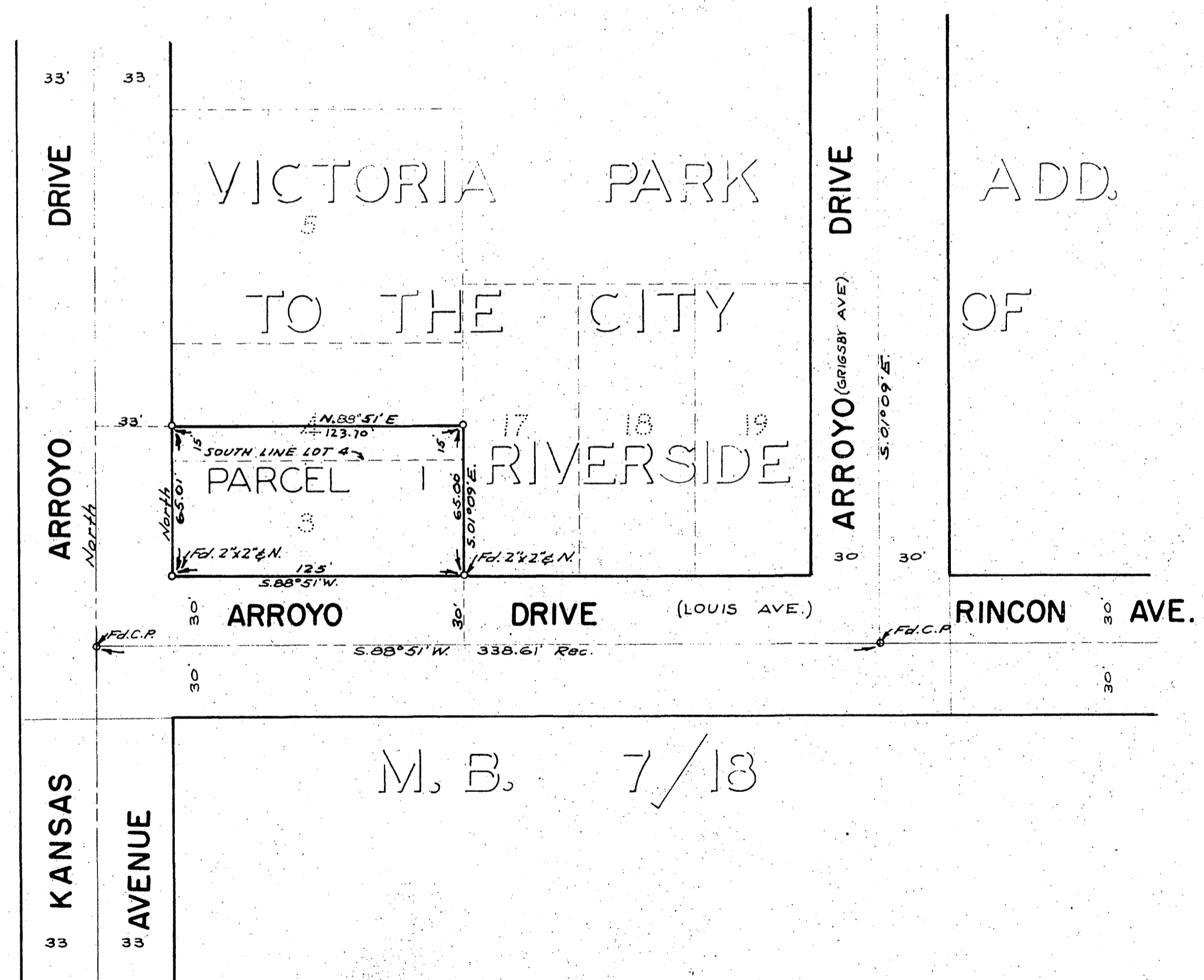

RS 24/43