

24/46
S-573

IN THE CITY OF RIVERSIDE RECORD OF SURVEY

BEING A SURVEY OF A PORTION OF LOT 5 OF BLOCK 22 OF THE RIVERSIDE LAND AND IRRIGATING COMPANY LANDS AS RECORDED IN MAP BOOK I, PAGE 70, RECORDS OF SAN BERNARDINO COUNTY, CALIFORNIA.

APRIL, 1956

SCALE 1" = 100'

J. F. DAVIDSON, C.E.

SURVEY MADE AT THE REQUEST OF MR. W. M. SINCLAIR,
HUGH SINCLAIR AND CHRISTIAN SINCLAIR.

FILED

APR 30 1956

Jack A. Ross

O.A. Wheat

Fee \$5.00

Filed at 12:30 P.M.

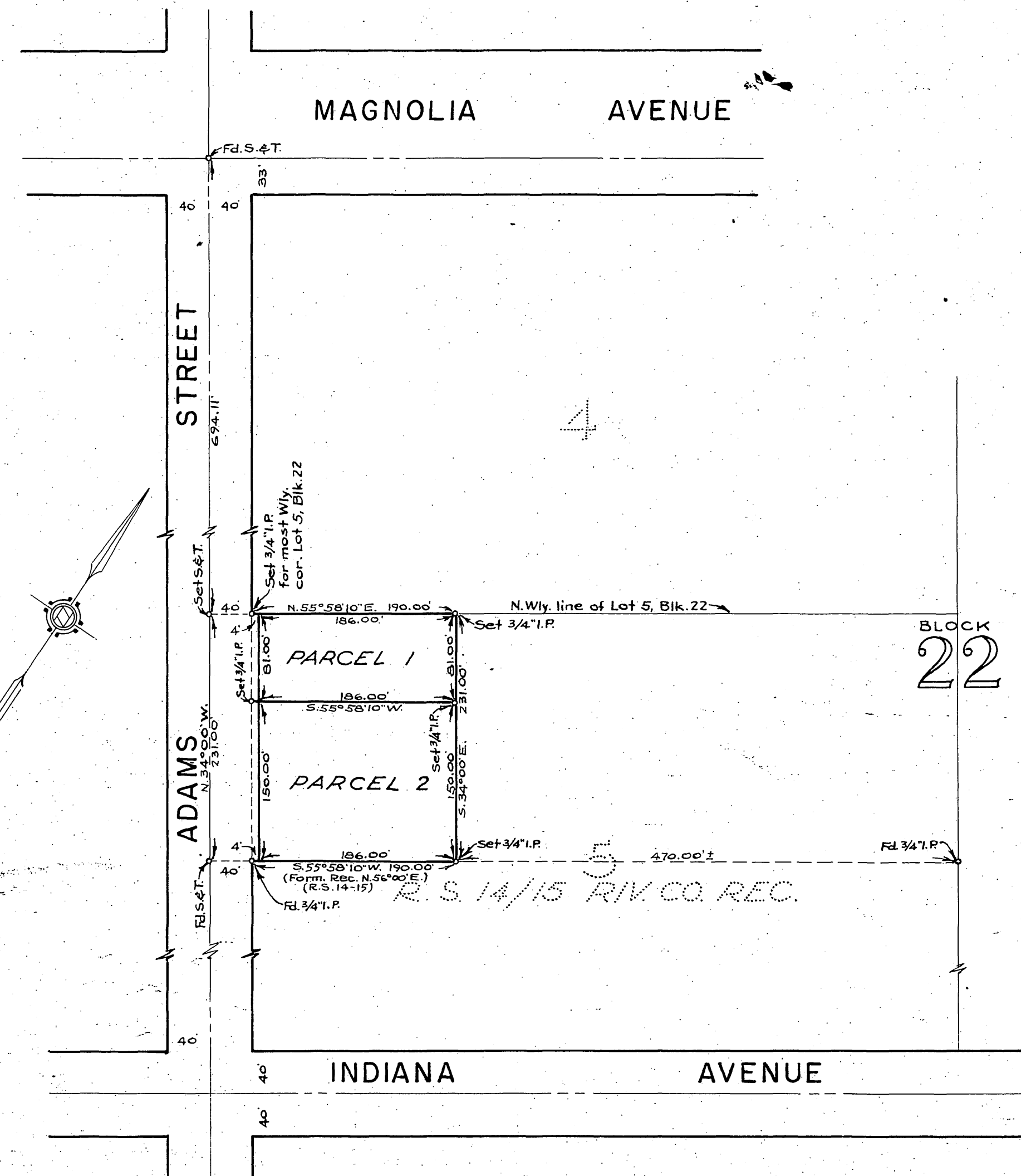

CIVIL ENGINEER'S CERTIFICATE

I hereby certify that I am a Registered Civil Engineer of the State of California and that this map consisting of one (1) sheet correctly represents a survey made under my supervision during April, 1956; that all monuments shown hereon actually exist and their positions are correctly shown.

J. F. Davidson
Registered Civil Engineer No. 862

ENGINEER'S NOTE

Bearings are based on the center line of ADAMS STREET as being N. 34° 00' W. as shown on Record of Survey 14/15, Records of Riverside County, California.

COUNTY SURVEYORS CERTIFICATE

Examined April 30, 1956

A. C. KEITH County Surveyor

By G. T. Worsley Deputy

This Record of Survey map was approved by the City Council of the City of Riverside, California, on the 10th day of April, 1956.

W. Wait
City Clerk of the City of Riverside, California.

S-573
R/S 24/46

R/S 24/46