

24/47

IN THE COUNTY OF RIVERSIDE RECORD OF SURVEY

of a portion of Lots 1 and 3, Block 68, of La Sierra Heights Tr. No. 2, as shown by Map on file in Book 7 of Maps, page 66, Records of Riverside County, California

Donald J. McKee

Licensed Surveyor

March, 1956

FILED

APR 30 1956
Jack A. Ross
O.A. V. Reed
Fec # 500
Filed at 12:30 P.M.

Surveyed at the request of Cecil L. Miller

I hereby certify that I am a Licensed Land Surveyor of the State of California, and that this map, consisting of one sheet, correctly represents a survey made by me in March, 1956, and that all monuments shown hereon actually exist and their positions are correctly shown.

Donald J. McKee
Licensed Land Surveyor Cert. No. 1825

Examined April 30, 1956

A.C. KEITH, County Surveyor, Riverside County, California

by G. T. Wessley
Deputy

NOTES:
Bearings are based on the center line of Gramercy Place as being N65°32'00"E as shown by map of La Sierra Heights Tract No. 2, filed in M.B. 7, page 66, Records of Riverside County, California.

○ Denotes 2"x2" Redwood stake, tagged L.S. 1825 set at all corners unless otherwise noted.
● Denotes Monuments found as noted.

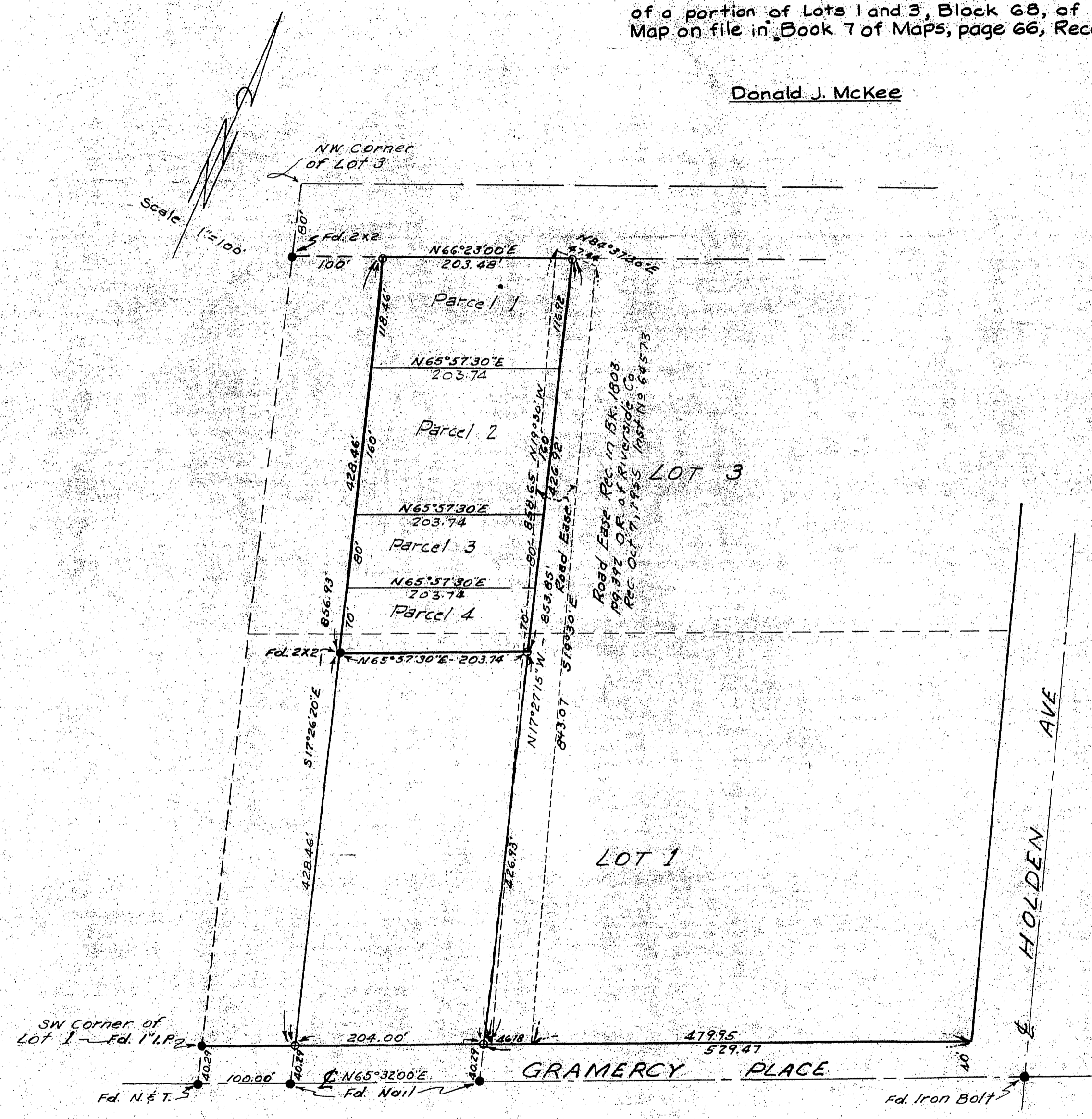

ES. 45-1

RS 24/47