

24/53

597

RS 24/53

# IN THE CITY OF RIVERSIDE RECORD OF SURVEY

OF A PORTION OF LOT 5 OF BALMORAL HEIGHTS TRACT  
PER MAP BOOK II, PAGE 93 THEREOF,  
RECORDS OF RIVERSIDE COUNTY, CALIFORNIA.

## FILED

MAY 11 1956  
Jack A. Ross  
O. A. Heath  
Fee \$5.00  
Filed at 2:00 P.M.

This Record of Survey map was approved by the City Council  
of the City of Riverside, California on the 14<sup>th</sup> day of  
February, 1956.

[Signature]  
City Clerk of the City of Riverside, California.

I hereby certify that I am a Licensed  
Surveyor of the State of California  
and that this map correctly represents  
a survey made under my supervision during  
July 1955 and that all monuments shown  
hereon actually exist and their positions  
are correctly shown.

[Signature]  
Licensed Surveyor No. 2387

Basis of Bearing is the Balmoral Heights  
Tract as per Map Book 11 page 93 of  
records of Riverside County.  
Monuments set or found as noted

Map examined May 11, 1956  
A.C. Keith  
County Surveyor  
by: [Signature] Deputy

• Survey made at request of Clyde Palmer •

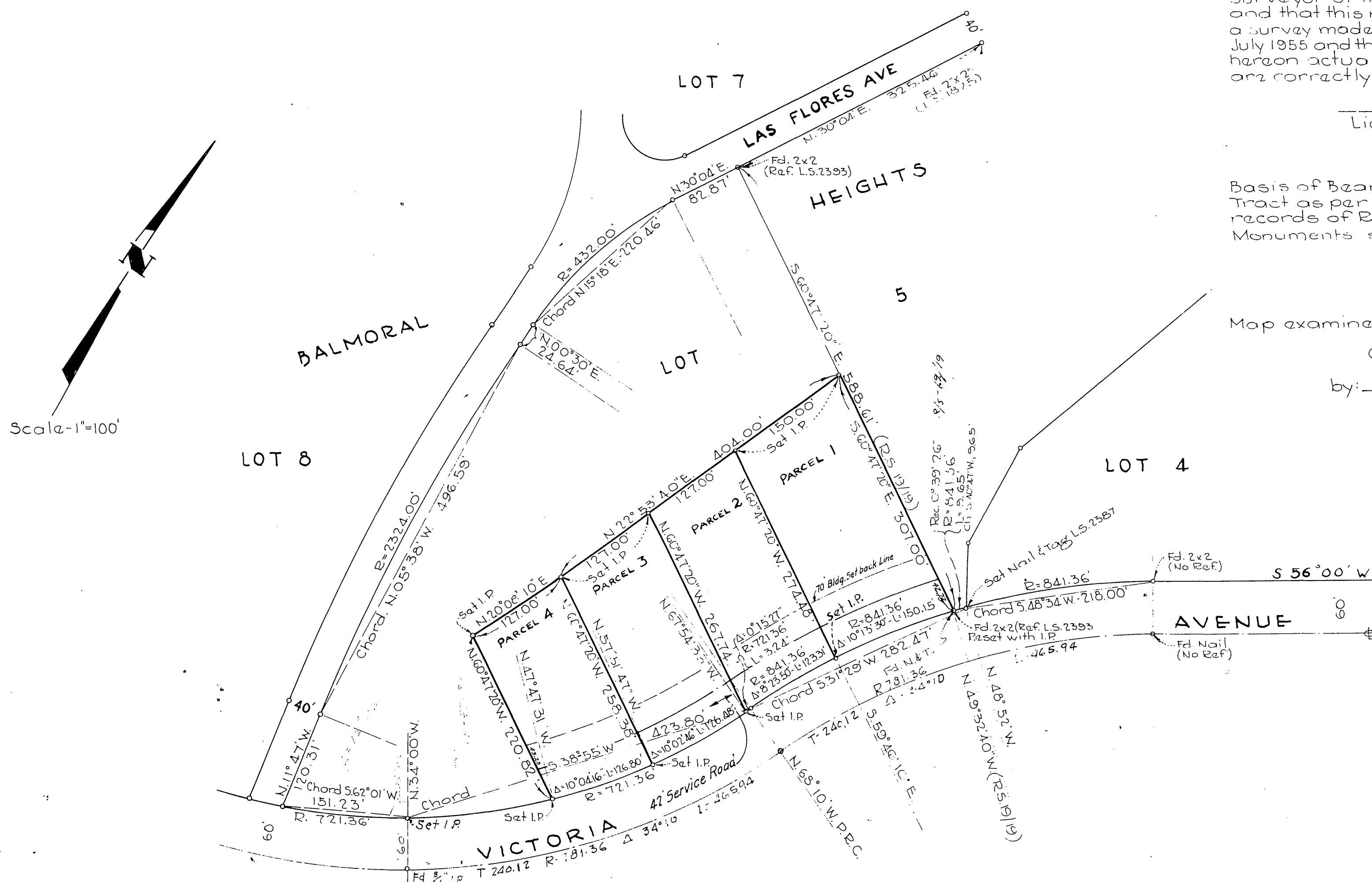

RS 24/53

RS 24/53