

FILED

JUN 13 1956
Jack A. Ross
County Clerk
Fees: \$1.15
at 8:15 P.M.

IN THE CITY OF RIVERSIDE, CALIFORNIA
RECORD OF SURVEY
OF LOT A & LOT 30 OF PRINCE ALBERT
ESTATES UNIT NO. 2, RECORDED IN BOOK
28 OF MAPS AT PAGES 96 & 97 THEREOF,
RECORDS OF RIVERSIDE COUNTY, CALIFORNIA.

BY

SEPTEMBER 1955 ALBERT A WEBB ASSOCIATES
CIVIL ENGINEERS

SCALE: 1" = 60'

Survey made at request of Russell Walling.

I hereby certify that I am a Registered Civil Engineer of the state of California and that this map correctly represents a survey made under my supervision during August 1955 and that all monuments shown hereon actually exist and their positions are correctly shown.

Albert A. Webb
Registered Civil Engineer
NO. 1229

Basis of Bearings is the center line of Kansas Avenue taken as N 0° 13' E, as same is shown on map filed in Book 26 of Maps at pages 7 & 8 thereof, Riverside County Records.

Found 3/4" I.P. tagged RE 1229 at all points shown thus: ●, unless otherwise noted.

Set 2"x2" Redwood stakes tagged RE 1229 at all points shown thus: ○.

This Record of Survey map was approved by the City Council of the City of Riverside on this 8th day of May, 1956.

W. H. Smith
City Clerk of the City of Riverside.

Examined June 13, 1956
County Surveyor, County of Riverside
By E. T. Worsley Deputy

5-97

Map posted

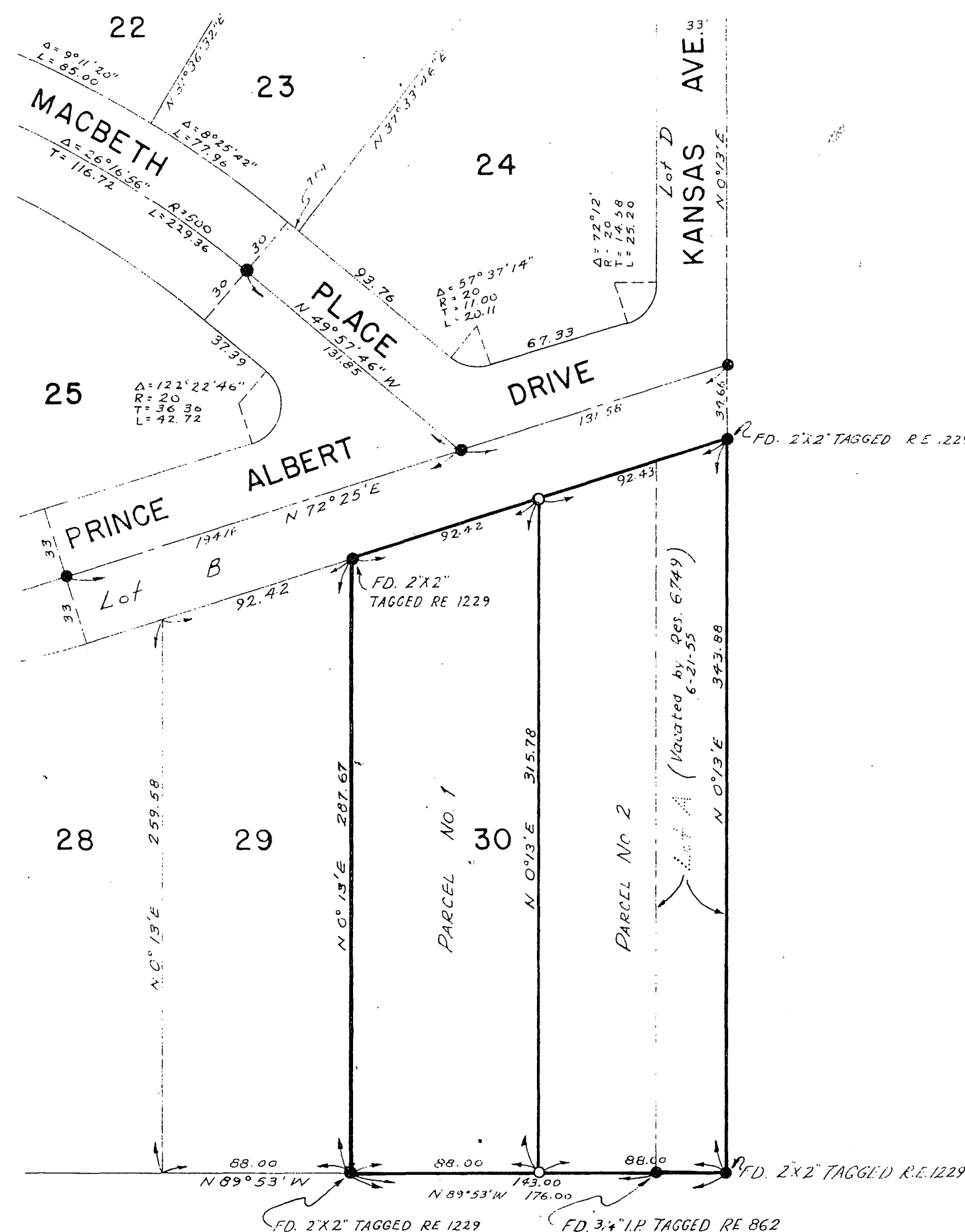

SCALE 1" = 60'

RS 24/65

RS 24/65

RS 24/65