

5-99

24/71

# IN THE CITY OF RIVERSIDE RECORD OF SURVEY

BEING A PORTION OF LOT 42 IN BLOCK XI OF THE  
VILLAGE OF ARLINGTON AS RECORDED IN BOOK 1 OF MAPS AT  
PAGE 62 THEREOF, RECORDS OF SAN BERNARDINO COUNTY, CALIFORNIA

**FILED**

JUN 13 1956  
Jack A. Ross  
E. J. Stewart  
Fee: \$5.00  
Filed at 3:16 P.M.

RS 24/71

Surveyed at the request of Harry R. Erwin.

I hereby certify that I am a Registered Civil Engineer in the State of California and that this map, consisting of one sheet, correctly represents a survey made under my supervision in December 1955, and that all the monuments shown hereon actually exist and their positions are correctly shown.

Ernest N. Webb  
Registered Civil Engineer No 9876

Examined June 13, 1956.

A.C. KEITH, County Surveyor, County of Riverside,  
California  
by G. T. Worecy  
Deputy

This Record of Survey was approved by the  
City Council of the City of Riverside, California, on the  
1st day of May, 1956.

W. Swain  
City Clerk of the City of Riverside

Engineer's Note:  
Basis of Bearings is the center line of Sequoia Street  
(NE'y line of Lot 43, Block XI) as shown on map of Keller Park  
No 4, as N 34° 01' W.

3/4" I.P. tagged R.E. 1229 set as shown.

ALBERT A. WEBB ASSOCIATES  
CIVIL ENGINEERS DECEMBER 1955  
RIVERSIDE - CALIFORNIA

5-99

RS 24/71

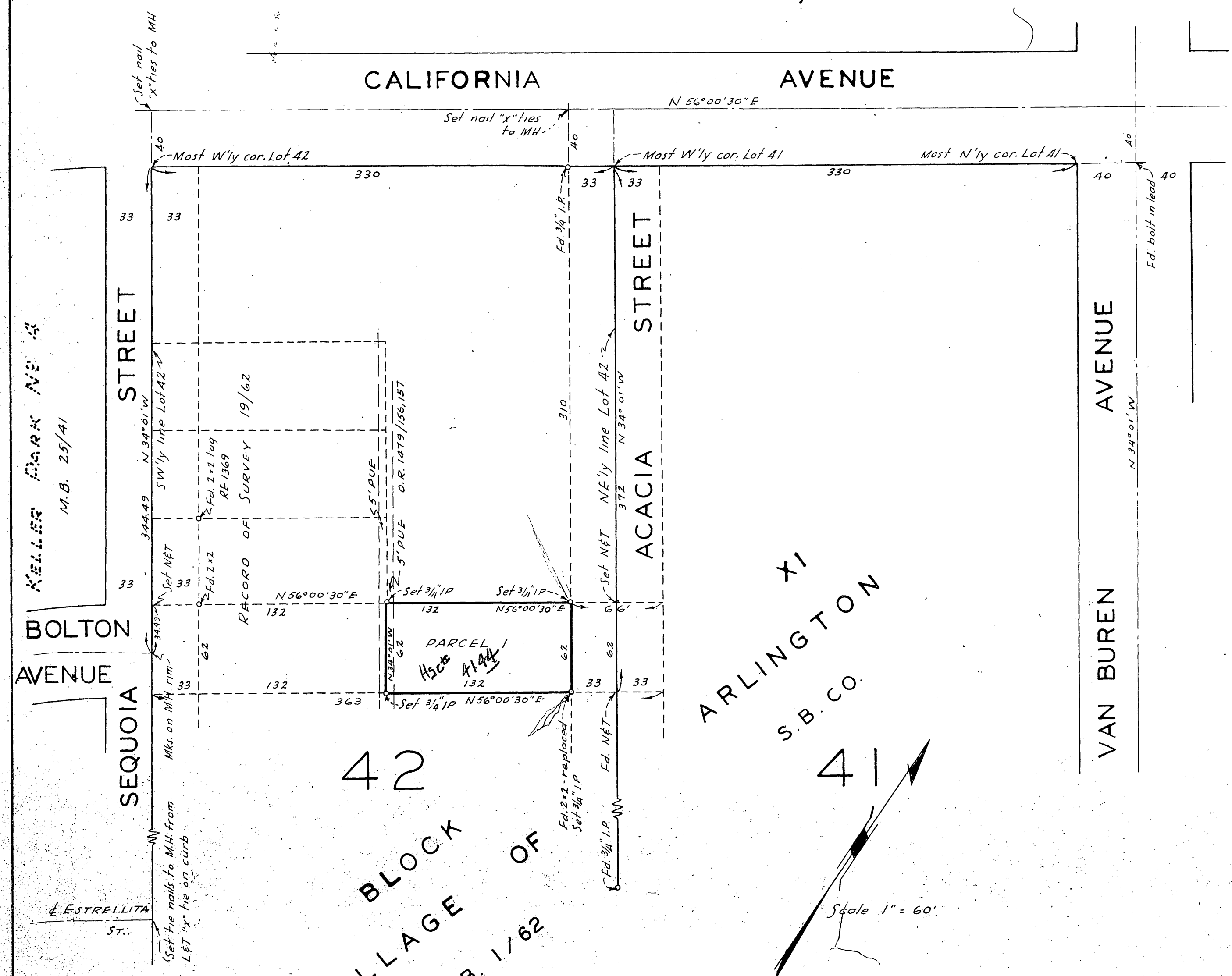

RS 24/71