

IN THE CITY OF RIVERSIDE

RECORD OF SURVEY

BEING A SURVEY OF A PORTION OF LOT 11, DUFFERIN HEIGHTS AS RECORDED IN MAP BOOK 12, PAGE 7, RECORDS OF RIVERSIDE COUNTY, CALIFORNIA AND A PORTION OF THE NORTH-WEST QUARTER OF THE SOUTH-WEST QUARTER OF SECTION 22, T. 3S. R. 5W., S.B.B. & M.

MAY 1956

SCALE 1" = 100'

J. F. DAVIDSON, C. E.

SURVEY MADE AT THE REQUEST OF FRANK HEER

FILED
On July 5 1956

At 10:30 A. M.

JACK A. ROSS
County Recorder

By Allen Staller
Deputy

Fee \$ 5.00

No. 11,889

I hereby certify that I am a Registered Civil Engineer of the State of California and that this map consisting one (1) sheet correctly represents a survey made under my supervision during May of 1956; that all monuments shown hereon actually exist and their positions are correctly shown.

J. F. Davidson
Registered Civil Engineer No. 862.

This Record of Survey map was approved by the City Council of the City of Riverside, California on the 22 day of May, 1956.

W. Swartz
City Clerk of the City of Riverside, California

ENGINEER'S NOTE:
Bearings are based on the South line of lot 11, Dufferin Heights as being N. 89° 11' E. as shown on Record of Survey 20/77, Records of Riverside County, California.

Examined July 3 1956
A. C. KEITH County Surveyor

By G. T. Woodley Deputy

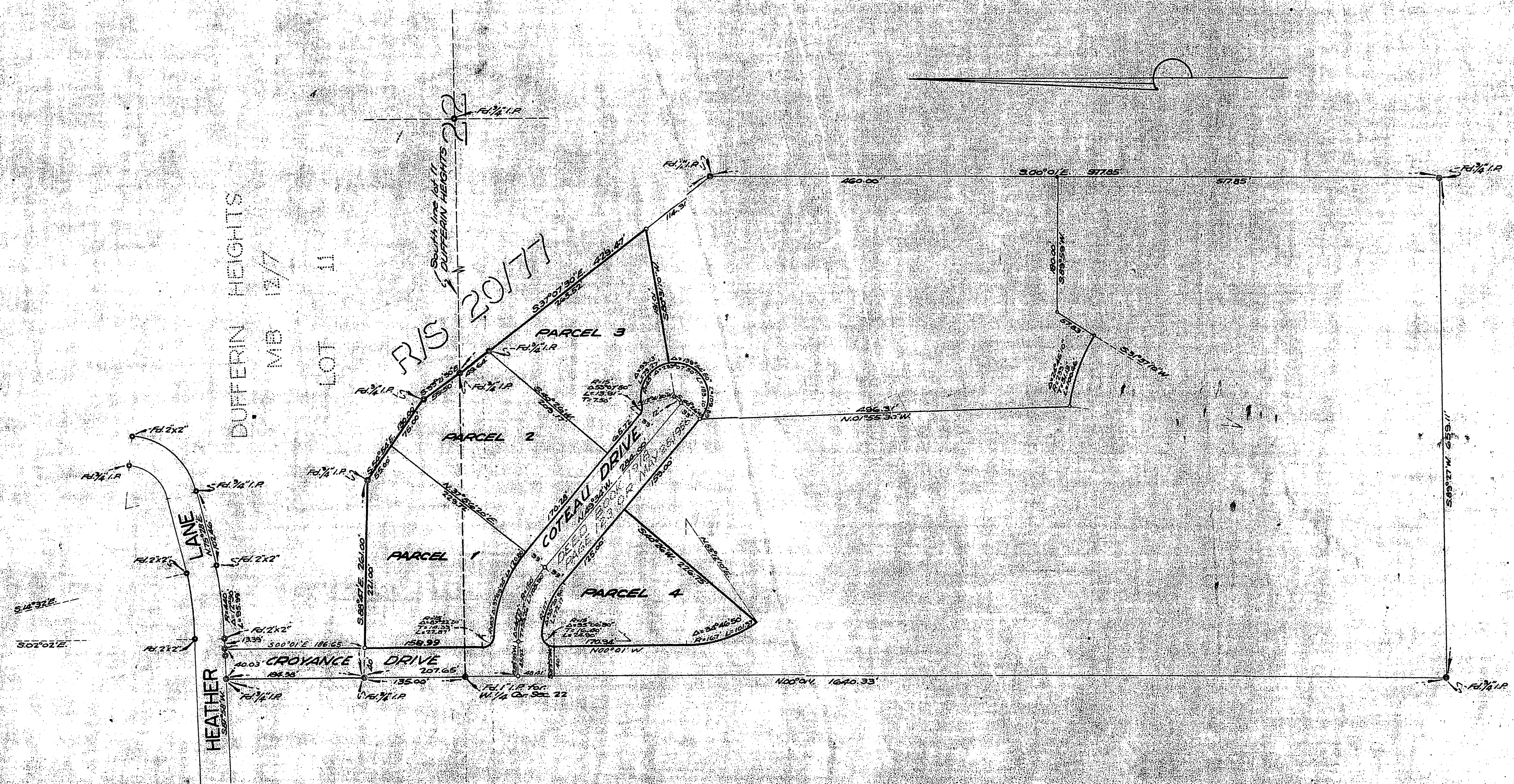

RS 24/81