

24/82

# IN THE CITY OF RIVERSIDE RECORD OF SURVEY

BEING A SURVEY OF A PORTION OF LOT 79, S.C.C.A. LANDS AS RECORDED  
IN MAP BOOK 7, PAGE 3, RECORDS OF SAN BERNARDINO COUNTY, CALIFORNIA.  
OCTOBER, 1955

SCALE 1" = 50'

J.F. DAVIDSON, C. E.

THIS SURVEY MADE AT THE REQUEST OF MRS. EDITH ZIEGLER

## FILED

At \_\_\_\_\_ A.M.  
By A.P. Clark  
County Recorder  
By Allen Davidson  
Surveyor  
No. \_\_\_\_\_

RS 24/82

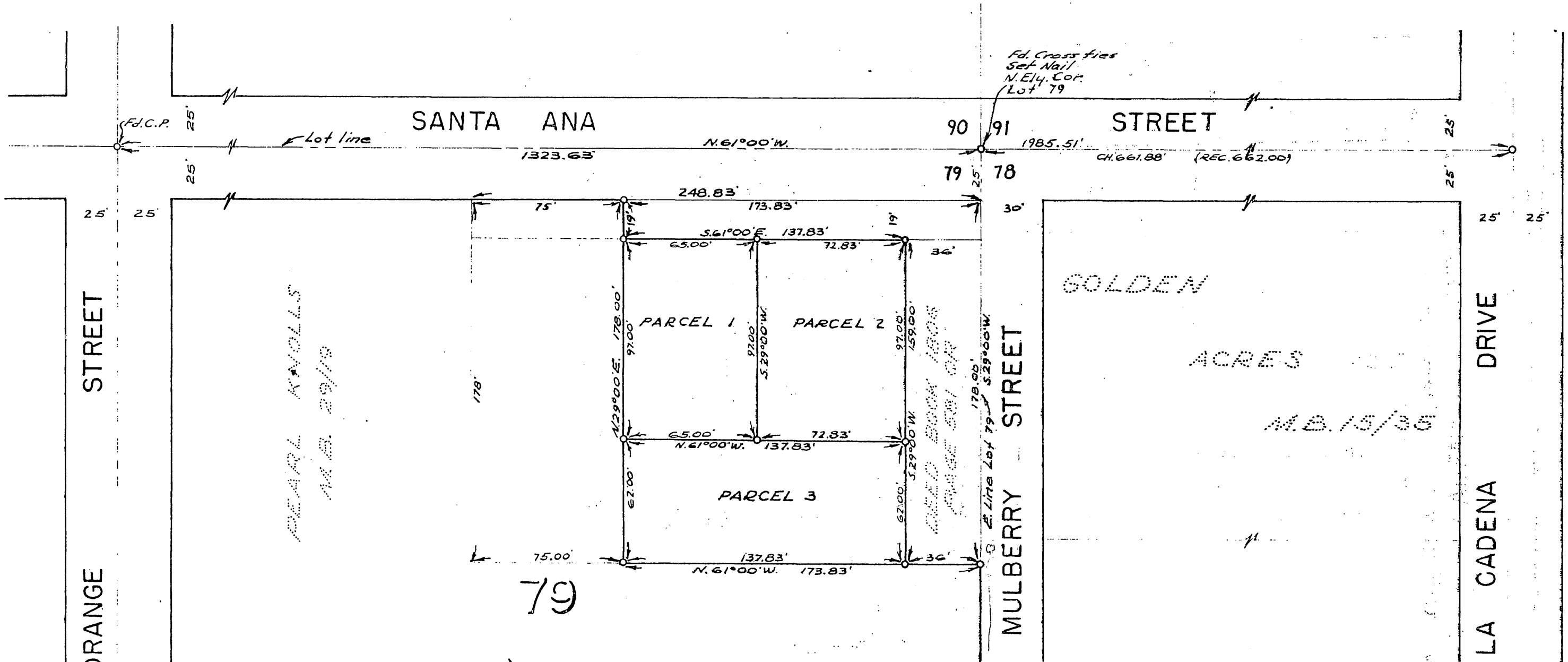

Examined July 3, 1956  
A.C. KEITH County Surveyor  
By G.T. Worsley Deputy

This Record of Survey map was approved by the City Council of the City of Riverside, California on the 11<sup>th</sup> day of October, 1955  
[Signature]  
City Clerk of the City of Riverside, California

I hereby certify that I am a Registered Civil Engineer of the State of California, and that this map consisting of one (1) sheet correctly represents a survey made under my supervision during July, 1955; that all monuments shown hereon actually exist and their positions are correctly shown.  
[Signature]  
Registered Civil Engineer No. 862

**ENGINEERS NOTE:**  
Bearings are based on the center line of "SANTA ANA" Street being N. 61° 00' W. as shown on map of "GOLDEN ACRES" recorded in M.B. 15/35, Rec. of Riverside County. Set 3/4" iron pipe at all points shown thus unless noted otherwise.

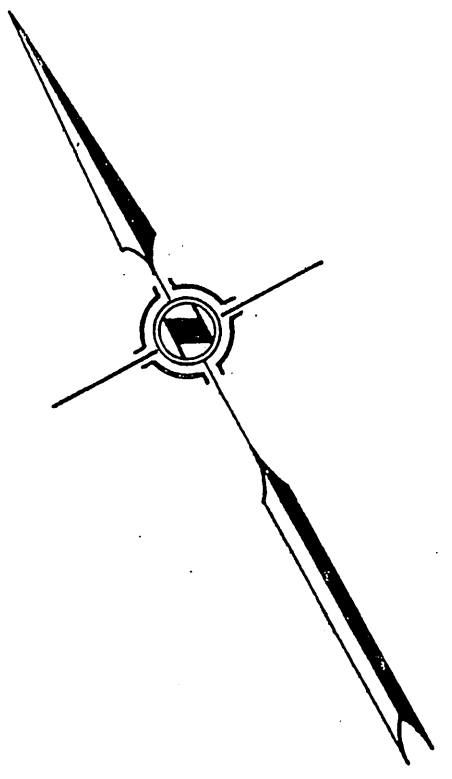

RS 24/82

RS 24/82