

24/83

IN THE CITY OF RIVERSIDE RECORD OF SURVEY

BEING A SURVEY OF A PORTION OF THE NORTH-WEST QUARTER OF THE NORTH-
WEST QUARTER OF SECTION 34, T. 2S. R. 5W., S.B.B. & M.
APRIL, 1956

J. F. DAVIDSON, C. E.

SCALE 1" = 50'

SURVEY MADE AT REQUEST OF PACIFIC COAST TITLE INS. CO.

FILED
 On July 5 1956
 At 10:30 A.M.
 JACK A. ROSS
 County Recorder
 By J. F. Davidson
 Deputy
 Fee \$5.00
 No.

RS 24/83 S-103

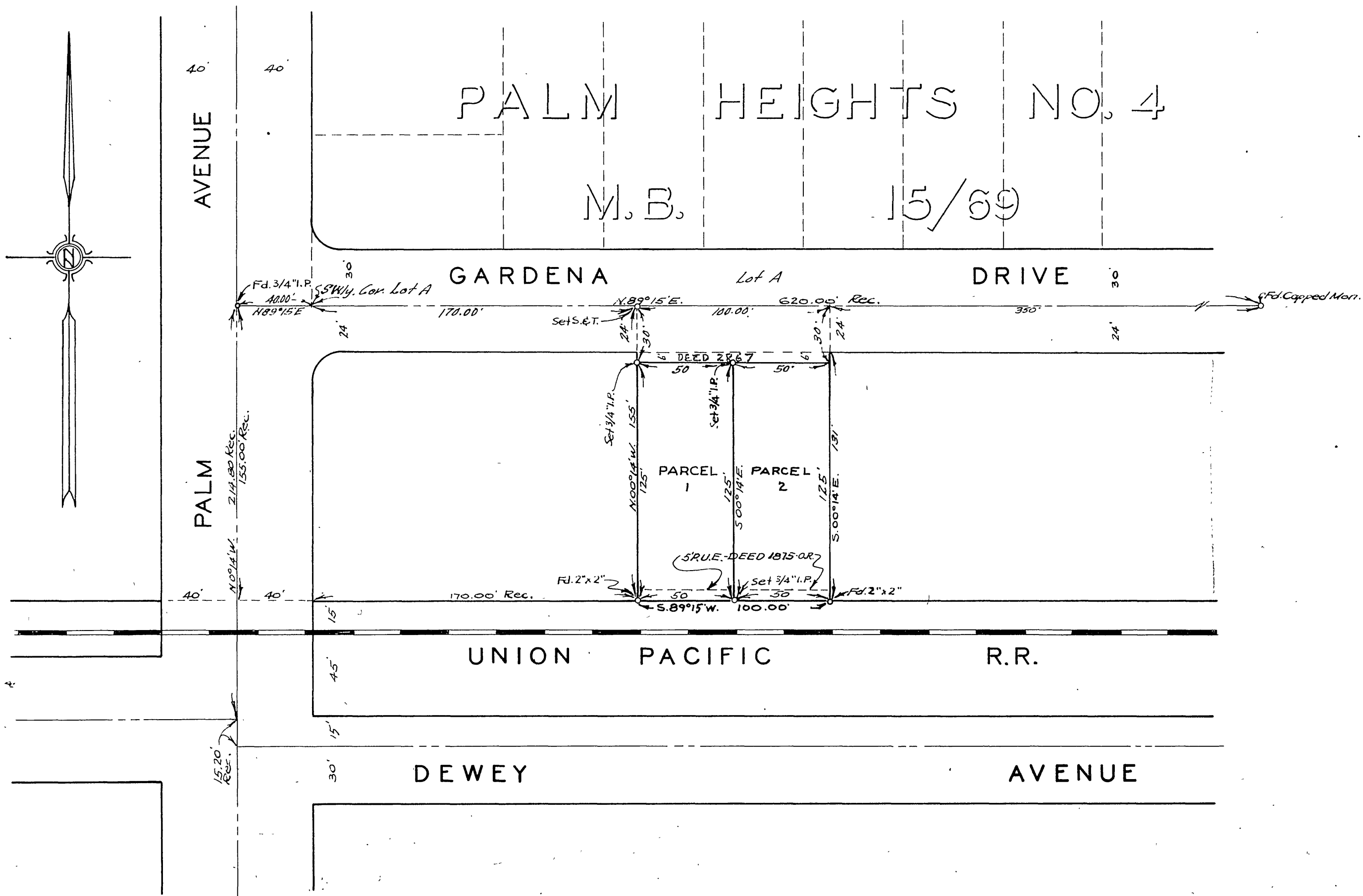

CIVIL ENGINEER'S CERTIFICATE

I hereby certify that I am a Registered Civil Engineer of the State of California and that this map consisting of one (1) sheet correctly represents a survey made under my supervision during April of 1956; that all monuments shown hereon actually exist and their positions are correctly shown.

J. F. Davidson
Registered Civil Engineer No. 862

ENGINEER'S NOTE

Bearings are based on the center line of GARDENA DRIVE as being N. 89° 15' E. as shown on map of PALM HEIGHTS NO. 4 recorded in Map Book 15, Page 69, Records of Riverside County, California.
Set 3/4\" I.P. at all points shown thus o unless noted otherwise.

COUNTY SURVEYOR'S CERTIFICATE

Examined July 3, 1956
A. C. KEITH COUNTY SURVEYOR
By G. T. Worsley Deputy

CITY COUNCIL'S CERTIFICATE

This Record of Survey map was approved by the City Council of the City of Riverside on the 22nd day of May, 1956.

W. Swait
City Clerk of the City of Riverside, State of California.

RS 24/83 S-103

S-103

FB 537-75

RS 24/83