

24/37

IN THE CITY OF RIVERSIDE

RECORD OF SURVEY

BEING A SURVEY OF A PORTION OF LOTS 8, 9, 10, AND 11 OF THE FAIRVIEW HEIGHTS TRACT AS RECORDED IN MAP BOOK 14, PAGE 50, RECORDS OF RIVERSIDE COUNTY, CALIFORNIA.
APRIL 1956

SCALE 1" = 60'

J. F. DAVIDSON, C.E.

SURVEY MADE AT THE REQUEST OF G.L. HIXSON

FILED
In July 5, 1956

At 10:30 A.M.
JACK A. ROSS
County Recorder
By Ellis T. Wainly
Deputy
No. 355

RETURN DATA				
NO.	R	D	T	L
1	12	57° 51' 50"	472	793

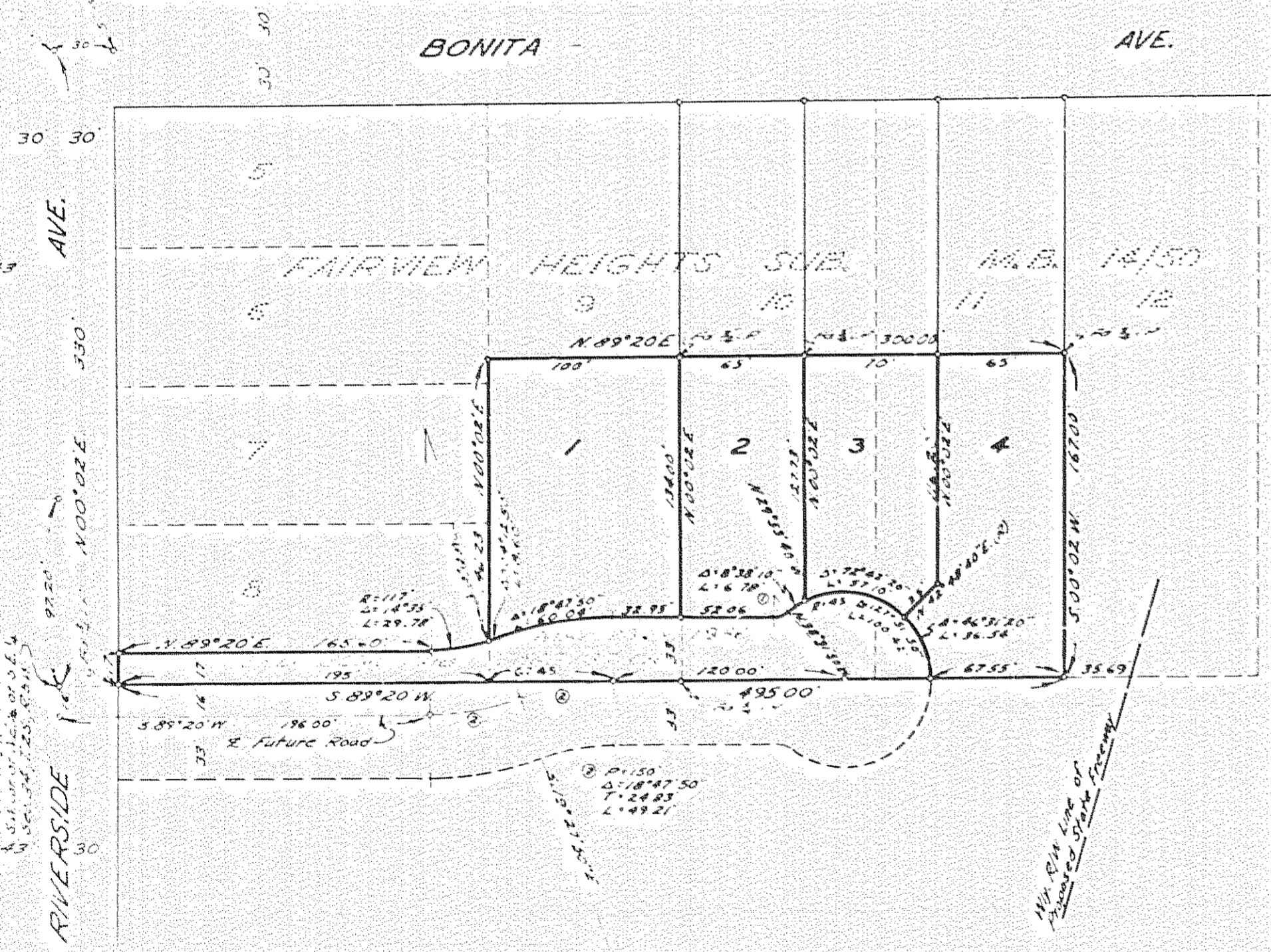
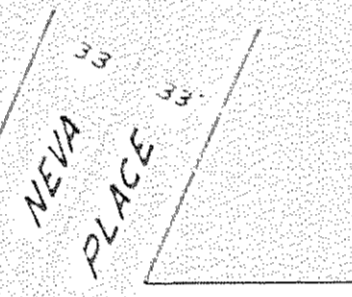

ENGINEERS CERTIFICATE

I hereby certify that I am a Registered Civil Engineer of the State of California and that this map consisting of one (1) sheet correctly represents a survey made under my supervision during June, 1956 and that all monuments shown hereon actually exist and their positions are correctly shown.

J. F. Davidson
Registered Civil Engineer No. 862

ENGINEERS NOTE

Bearings are based on the center line of Riverside Ave. as being N.00° 02' E. as shown on map of FAIRVIEW HEIGHTS TRACT, M.B. 14/50, records of Riverside County, California.
Set 3/4" Iron pipe at all points shown thus \circ unless otherwise noted.

This Record of Survey map was approved by the City Council of the City of Riverside, California on the 23rd day of May, 1956.

W. E. Waitt
City Clerk of the City of Riverside, Calif.

Examined July 3, 1956
A.C. KEITH, County Surveyor
By G. T. Wainly Deputy