

# IN THE COUNTY OF RIVERSIDE RECORD OF SURVEY

OF LOT 39, McCLASKEY TRACT AS RECORDED IN BOOK 10, PAGE 37  
OF MAPS, RECORDS OF RIVERSIDE COUNTY, CALIFORNIA

MAY, 1956

RIVERSIDE ENGINEERING COMPANY

SCALE: 1"=100'

Surveyed at the request of Susan Patterson

**FILED**  
On July 5, 1956

At 10:30 A.M.

By JACK A. ROSS  
County Recorder

By Oliver Sheldon  
Deputy  
Fee \$ 5.00

No. \_\_\_\_\_

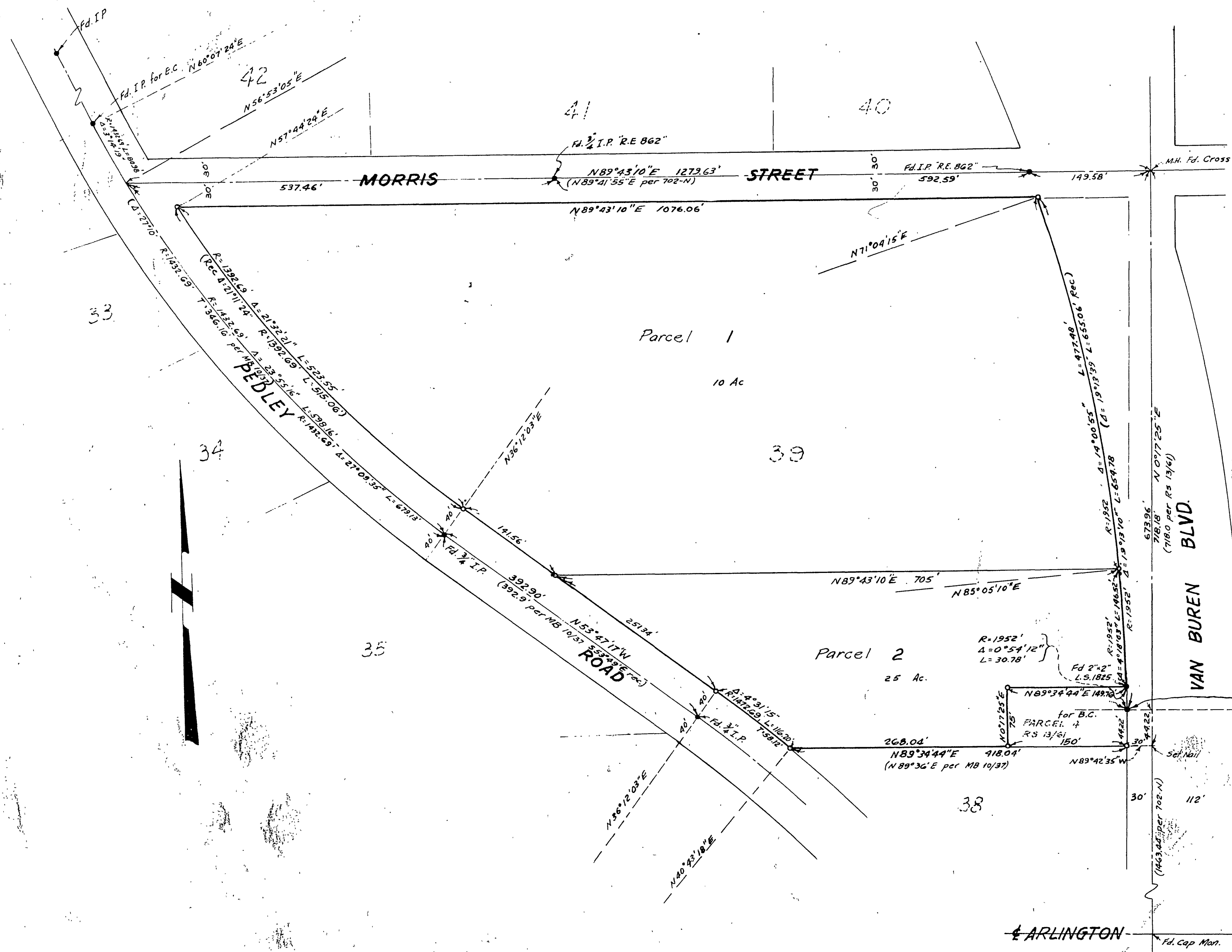

I hereby certify that I am a Registered Civil Engineer in the State of California and that this map correctly represents a survey made under my supervision during May, 1956, and that all monuments shown hereon actually exist and their positions are correctly shown.

George O. Crawford  
Registered Civil Engineer No. 9455

### ENGINEERS NOTES

The bearings shown on this map are based on the  $\pm$  of VAN BUREN ST (N0°17'25" E) as shown on Deed Plat 702-N.  
 \* indicates redwood 2"x2" set and tagged RE 1126  
 MB 10/37 indicates a map of Mc Claskey Tract filed on page 37, book 10, of maps, Records of Riverside County.  
 RS 13/61 indicates a Record of Survey map filed on page 61, book 13, Rec of Riv Co  
 702-N indicates a Deed Plat showing rights-of-way for ARLINGTON-MIRA LOMA ROAD on file in the Riverside County Surveyor's office.  
 Acreage shown is exclusive of public rights-of-way.

Examined July 3, 1956  
A.C. KEITH  
County Surveyor

By G. T. Worsley Deputy

RS 24/88