

24/100

5108

IN THE CITY OF RIVERSIDE

# RECORD OF SURVEY

OF A PORTION OF LOT 14, GARDEN HOME TRACT,  
AS PER M.B. 10/83, RECORDS OF RIVERSIDE CO.

DECEMBER 1955

SCALE 1"=60'

DONALD J. MCKEE - LICENSED SURVEYOR

## FILED

JUL 24 1956  
Jack A. Ross  
O.A. [unclear]  
Fee \$5.00  
Filed at 4:30 P.M.

RS 24/100

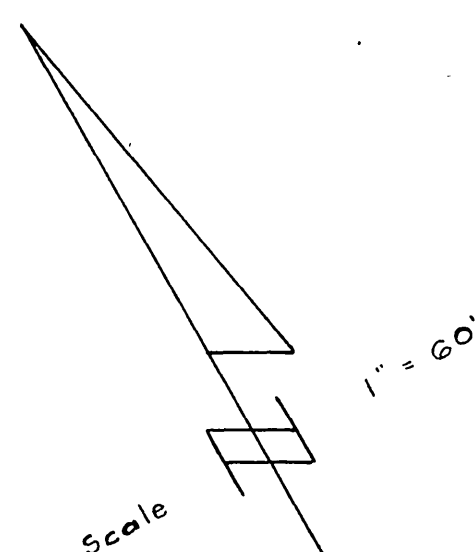

This survey made at the request of A. C. Putnam

I hereby certify that I am a Licensed Land Surveyor in the State of California and that this map consisting of one (1) sheet correctly represents a survey made by me in December, 1955, and that all monuments shown hereon actually exist and their positions are correctly shown.

Donald J. McKee  
Licensed Land Surveyor No. 1825

Examined July 24, 1956  
A.C. Keith, County Surveyor of  
Riverside County

by E. T. Worsley  
Deputy

This Record of Survey map was approved by the City Council of the City of Riverside, California, on the 12<sup>th</sup> day of June, 1956.

E. T. Worsley  
City Clerk of the City of Riverside, California

NOTE: Bearings are based on the center line of Maplewood Place being N 60° 57' W, as shown by Home Garden Tract on file in Book 10, page 83, Records of Riverside County.  
2x2 Redwood stakes set at all corners.

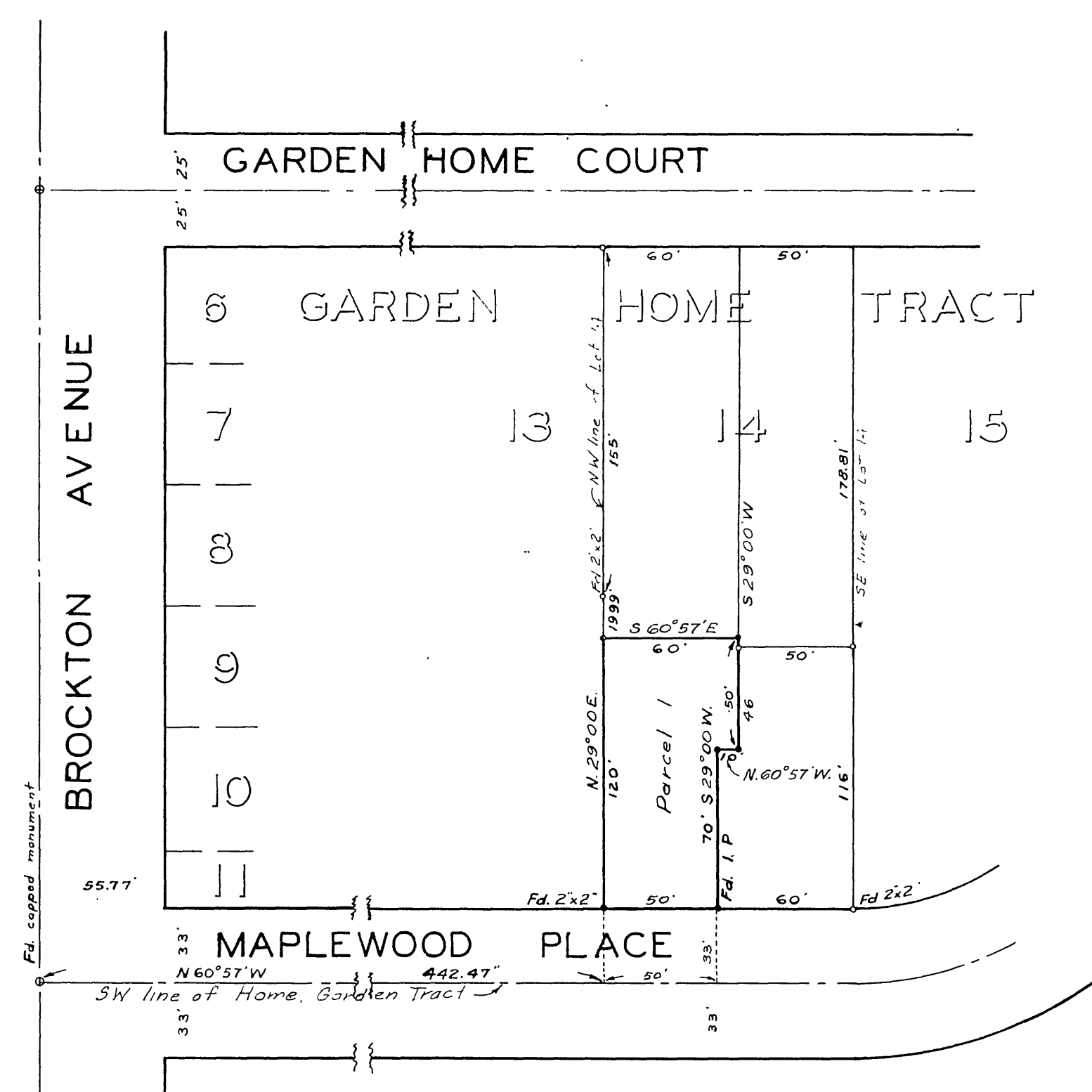

RS 24/100

Posted 2/25

5108

F. B. 28/42

RS 24/100