

25/15

IN THE CITY OF RIVERSIDE RECORD OF SURVEY

Of Lots 1 and 2 of IRIS SQUARE, Recorded in Book 12, Page 81,
Records of Riverside County, California.

March, 1956

Scale 1"=100'

DONALD J. MCKEE - LICENSED SURVEYOR

FILED

Aug 21 1956

Jack A. Ross

C. A. Mead

Fee \$5.00

Filed at 10:30 A.M.

RS 25/15

Surveyed at the request of L.P. Fortier.

I hereby Certify that I am a Licensed Land Surveyor in the State of California, and that this map, consisting of one (1) sheet, correctly represents a survey made by me in March, 1956, and that all the monuments shown hereon actually exist and their positions are correctly shown.

Donald J. McKee

Licensed Land Surveyor No. 1825

Examined August 17, 1956

A.C. KEITH, County Surveyor of
Riverside County, California.

by G. T. Woisley
Deputy

This Record of Survey map was approved by the City Council of the City of Riverside, California, on the 24th day of July, 1956.
[Signature]
City Clerk of The City of Riverside, California.

NOTE: Bearings are based on the Centerline of IRIS STREET as being N61°0'00"W, as shown on map of IRIS SQUARE, or, file in Book 12, Page 81, Records of Riverside County, California.

- o Indicates monuments set as noted.
 - o Indicates monuments found as noted.
- 2X2 R.W.S. tagged L.S. 1825 set at all Lot Corners, except as noted.

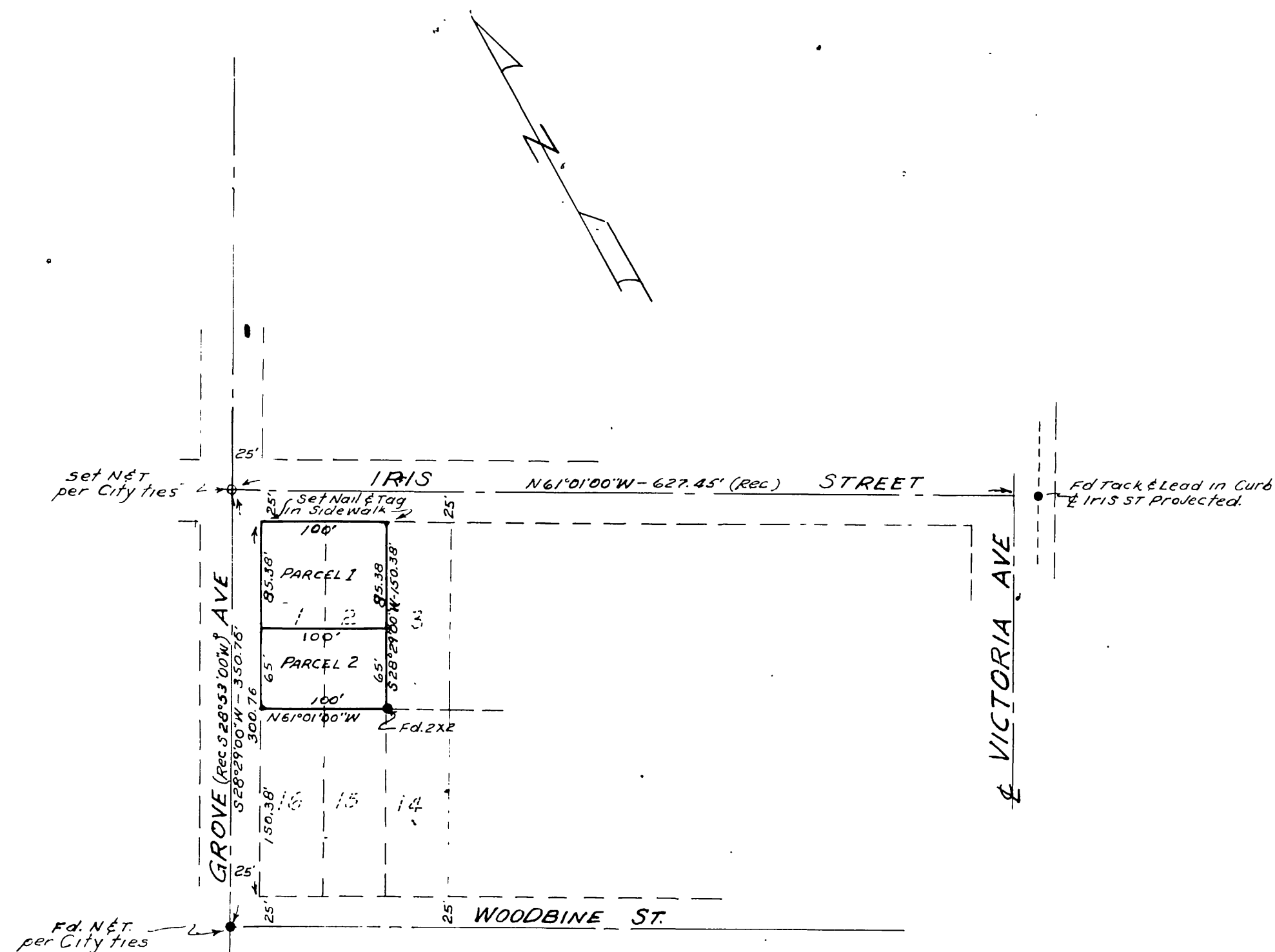

RS 25/15

RS 25/15