

# IN THE COUNTY OF RIVERSIDE RECORD OF SURVEY

OF A PORTION OF LOT 2 OF EDMONT NO. 2 AS PER  
MAP RECORDED IN BOOK 12 OF MAPS AT PAGE 19  
THEREOF, RECORDS OF RIVERSIDE COUNTY, CALIFORNIA

BY  
ALBERT A. WEBB ASSOCIATES  
CIVIL ENGINEERS  
RIVERSIDE CALIFORNIA  
AUGUST, 1956

Survey made at the request of Claude Porter.

**FILED**

AUG 21 1956  
Jack A. Ross  
O. A. Wheat  
Fee \$5.00  
Filed at 10:30 A.M.

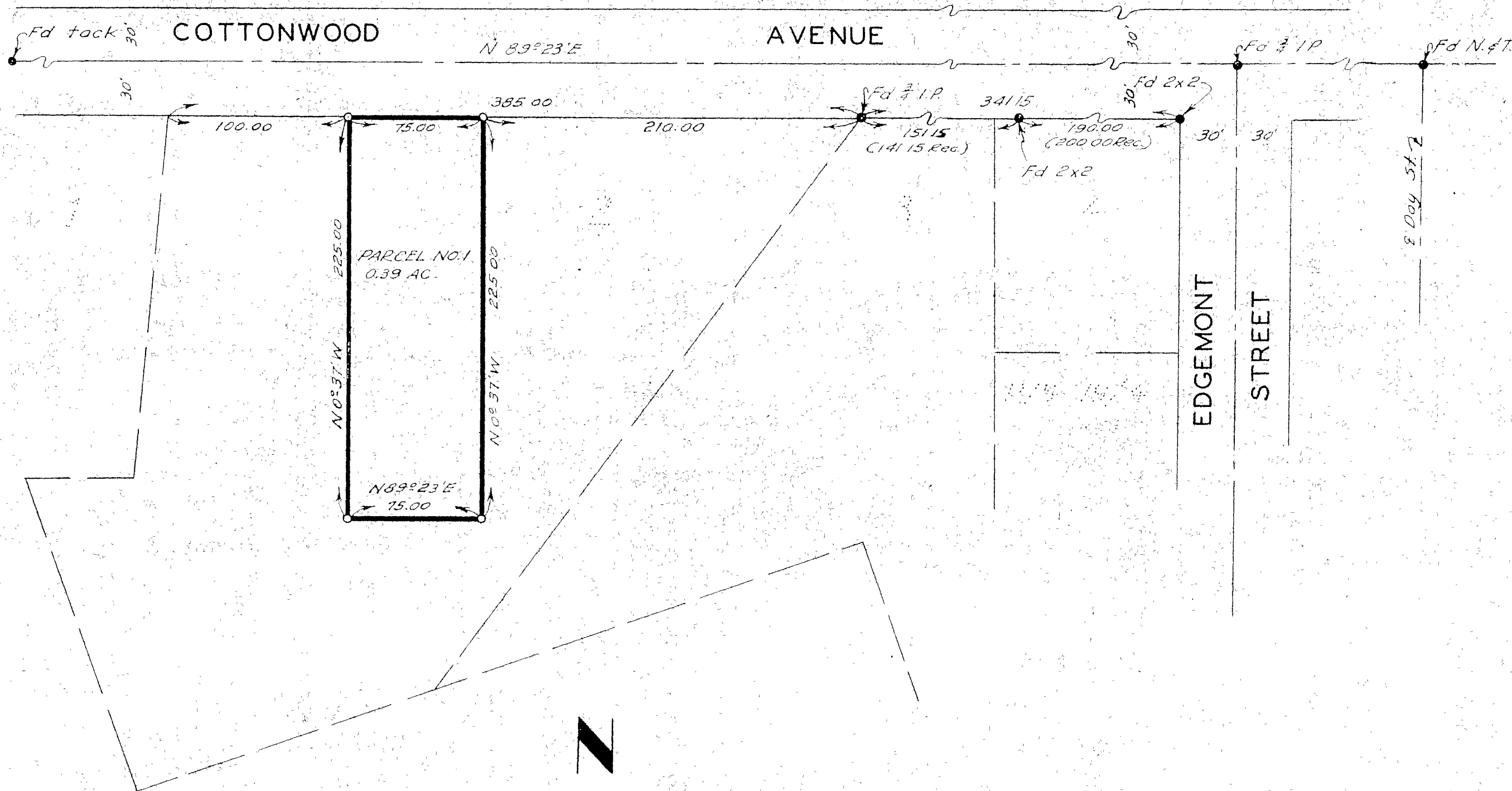

I hereby certify that I am a registered Civil Engineer in the State of California and that this map consisting of one (1) sheet correctly represents a survey made under my supervision during August, 1956; that all monuments shown hereon actually exist and their positions are correctly shown.

Dated Aug 13<sup>th</sup> 1956 Albert N. Webb  
Registered Civil Engineer No. 9876

**ENGINEER'S NOTES:**

Basis of bearings is the centerline of Cottonwood Avenue taken as N 89° 23' E as same is shown on map of Edgemont No 2 as recorded in Book 12 of Maps at page 19 thereof, Records of Riverside County, California.

Set 1/2" I.P. tagged R.E. 9876 at all points shown thus o, unless otherwise noted.

Found monuments as noted at all points shown thus •.

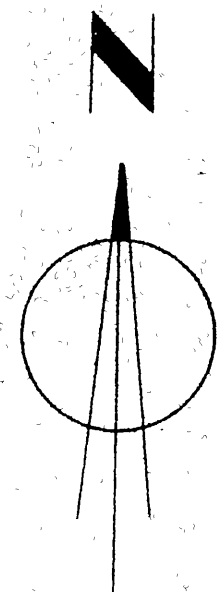

Map examined August 17, 1956  
A.C. KEITH  
County Surveyor

by A. T. Worsley Deputy