

5128

25/27

# IN THE CITY OF RIVERSIDE RECORD OF SURVEY

BEING A SURVEY OF PORTIONS OF LOTS 21 AND 22 OF THE ELLIOTTA TRACT, MAP BOOK 21, PAGE 4, RECORDS OF RIVERSIDE COUNTY, CALIFORNIA.

JULY 1956

J. F. DAVIDSON, C.E.

SCALE 1" = 40'

**FILED**  
On Sept. 17 1956

At 11:00 A.M.

Wack A. Ross  
County Recorder

By O. A. Wheat  
Deputy

Fee \$ 5.00

No. \_\_\_\_\_

SURVEYED AT THE REQUEST OF PAUL A. DUFFEY

RS 25/27

### ENGINEER'S CERTIFICATE

I hereby certify that I am a Registered Civil Engineer of the State of California and that this map consisting of one (1) sheet correctly represents a survey made under my supervision during July of 1956; that all monuments shown hereon actually exist and their positions are correctly shown.

J. F. Davidson  
Registered Civil Engineer No. 862

### ENGINEER'S NOTE

Bearing are based on the Center Line of NORTH ORANGE STREET as being N29°00'E as shown on map of the ELLIOTTA TRACT, Map Book 21, Page 4, Records of Riverside County, Calif.

This Record of Survey was approved by the City Council of the City of Riverside, California on the 7th day of Aug. 1956.

W. F. Waite  
City Clerk of the City of Riverside, Calif.

Examined September 14, 1956.  
A.C. KEITH County Surveyor

By G. T. Worsley Deputy

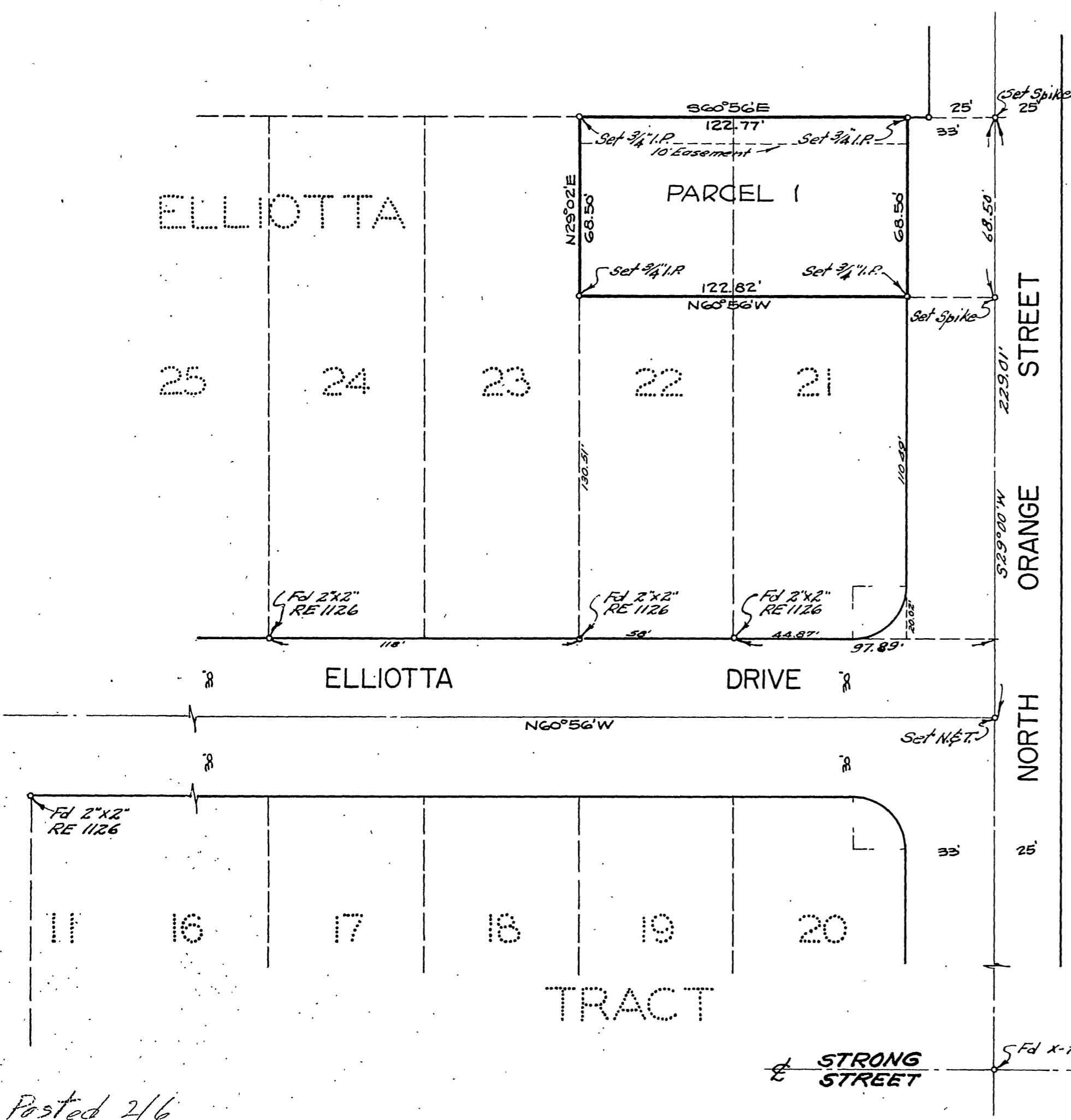
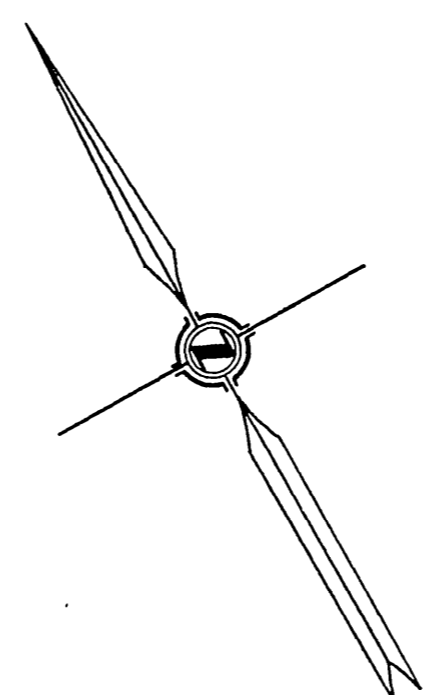

Posted 2/6

FR 544-75

RS 25/27

RS 25/27