

25/28

RS 25/28

S-129

S-129

RS 25/28

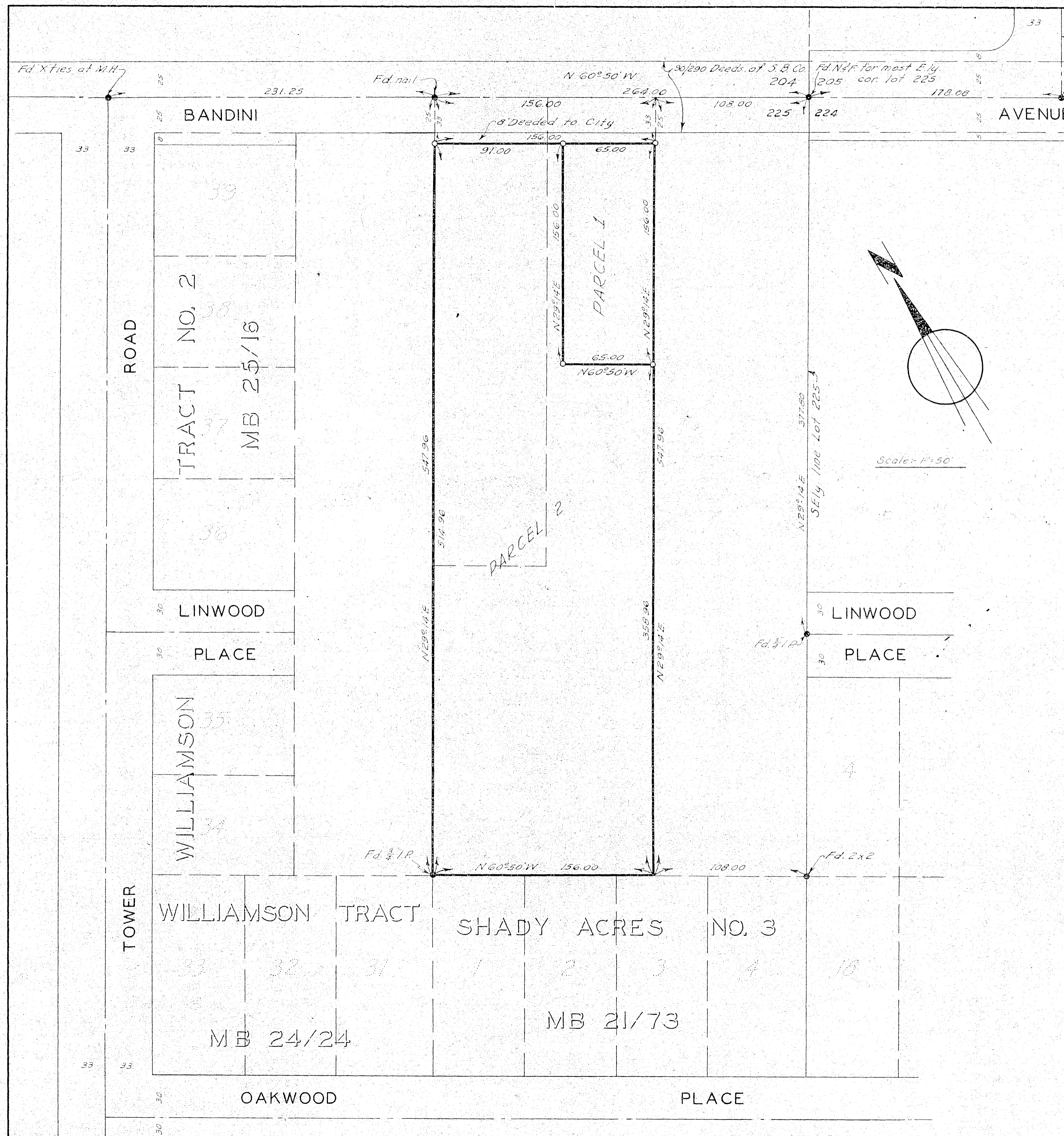

FILED

SEP 17 1956
Jack A. Ross
O.R. West
Fee \$500
Filed at 11:00 A.M.

RECORD OF SURVEY

IN THE CITY OF RIVERSIDE
OF A PORTION OF LOT 225 OF S.C.C.A. LANDS AS PER MAP
RECORDED IN BOOK 7 OF MAPS AT PAGE 3 THEREOF, RECORDS
OF SAN BERNARDINO COUNTY, CALIFORNIA.

-BY-
AUGUST 1956 ALBERT A WEBB ASSOCIATES
CIVIL ENGINEERS SCALE - 1" = 50'

Survey made at the request of Alice Suits Martin Todd.

I hereby certify that I am a Registered Civil Engineer of the State of California and that this map correctly represents a survey made under my supervision during August 1956, and that all monuments shown hereon actually exist and their positions are correctly shown.

Dated Aug 29TH 1956 Ernest N. Wehler
Registered Civil Engineer No. 9876

ENGINEERS NOTES:

Basis of Bearings is the centerline of Bandini Avenue taken as N 60° 50' W as same is shown on map of Williamson Tract No. 2 recorded in Book 25 of maps at page 16 thereof, Records of Riverside County, California.

Set 3/4" I.P. tagged RE 9876 at all points shown thus o, unless otherwise noted.

Found monuments as noted at all points shown thus o.

This Record of Survey map was approved by the City Council of the City of Riverside on this 4th day of Sept., 1956.

W. J. Swartz
City Clerk of the City of Riverside

Examined September 14, 1956
A.C. KEITH
County Surveyor, County of Riverside

by G. T. Worsley Deputy

RS 25/28