

S-131 25/32

IN THE CITY OF RIVERSIDE RECORD OF SURVEY

of a portion of Lot 7, Block 66, of Sayward and Evans Tract as shown
by map on file in Book 3 of Maps, page 2, Records of San Bernardino Co.,
California

March, 1956
Donald J. McKee

Scale: 1"=100'
Licensed Surveyor

FILED

SEP 17 1956
Jack A. Ross
O.A. Priest
Fee # 560
Filed at 11:00 A.M.

RS 25/32

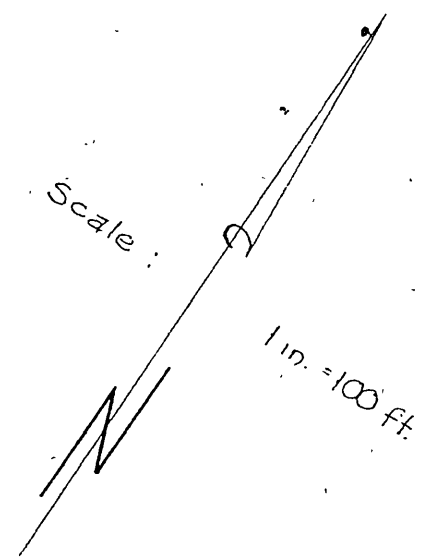

Surveyed at the request of David Pace

I hereby certify that I am a Licensed Land Surveyor of the State of California, and that this map, consisting of one sheet, correctly represents a survey made by me in March, 1956, and that all monuments shown hereon actually exist and their positions are correctly shown.

Donald J. McKee
Licensed Land Surveyor Cert. No. 1825

Examined September 14, 1956
County Surveyor, Riverside County, California
G. T. Worsley
Deputy

This Record of Survey map was approved by the City Council of the City of Riverside on the 8th day of May, 1956.

W. Waitz
City Clerk of the City of Riverside

Notes:
Bearings are based on the center line of Marguerita Avenue as being S. 56°00'W, as shown on Seward & Evans Tract, as filed in Book 3, page 2 of Maps, Records of San Bernardino County, California.
2"x2" Redwood stakes tagged L.S. 1825 set at all corners unless otherwise noted.
Monuments found, as noted.

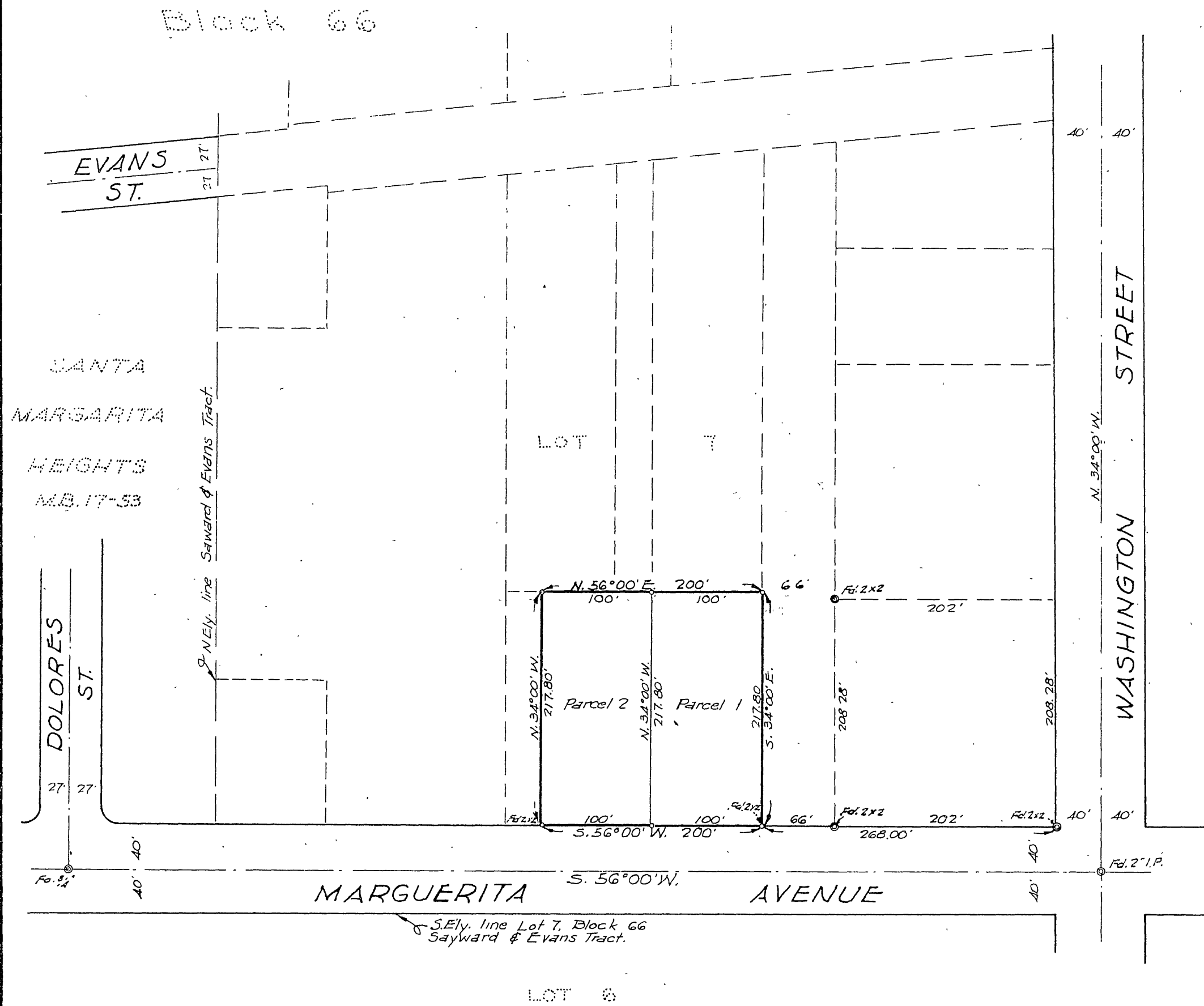

RS 25/32

posted 5/35

S-131

RS 25/32