

IN THE CITY OF RIVERSIDE

RECORD OF SURVEY

BEING A RESURVEY OF LOTS 77, 78, & 79 OF BEL-AIR SQUARE UNIT NO. 3 AS SHOWN BY MAP RECORDED IN BOOK 29 OF MAPS AT PAGES 98 & 99 THEREOF, RECORDS OF RIVERSIDE COUNTY, CALIFORNIA

BY—
ALBERT A. WEAVER, INCORPORATED
SURVEYORS
CALIFORNIA
AUGUST, 1956

Survey made at the request of Albert A. Weaver, Incorporated

FILED

DEC 10 1956
FILED AT 4:25 P.M.

RS 25/37

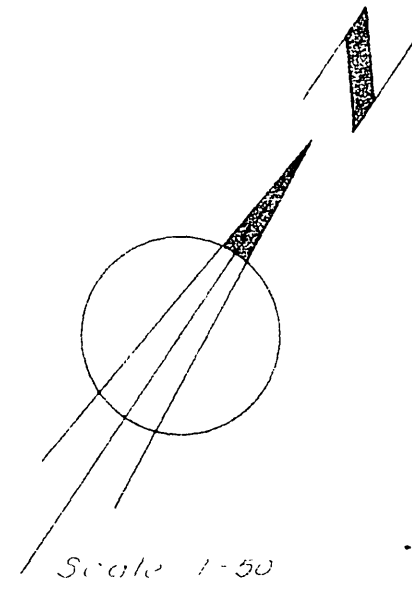

This survey was approved by the City Council of the City of Riverside, California on the 25th day of Sept., 1956

W. J. Swartz
City Clerk of the City of Riverside, California

The purpose of this Record of Survey is to correct all errors in computation of the map of Bel-Air Square Unit No. 3 recorded in Book 29 of Maps of Pages 98 and 99 thereof, Records of Riverside County, California, and is not a subdivision within the meaning of Section 5700 of the California Business and Professions Code.

Ernest N. Wall
Registered Civil Engineer No. 4876

Examined October 3, 1956

A. C. KEITH County Surveyor

by Carl H. Hoyer Deputy

I, Ernest N. Wall, a Registered Engineer of the State of California and that map consisting of one (1) sheet correctly represent a survey made under my supervision during August, 1956, and that the same are correctly shown and the same are correctly shown.

Ernest N. Wall
Registered Civil Engineer No. 4876

ENGINEER'S NOTES:

Basis of bearings is the centerline of Manchester Place taken as N55°59'20"E as same is shown on map of Bel-Air Square Unit No. 3 recorded in Book 29 of Maps of pages 98 and 99 thereof, Records of Riverside County, California.

Found 2x2 Redwood stakes at all points shown thus o, unless otherwise noted

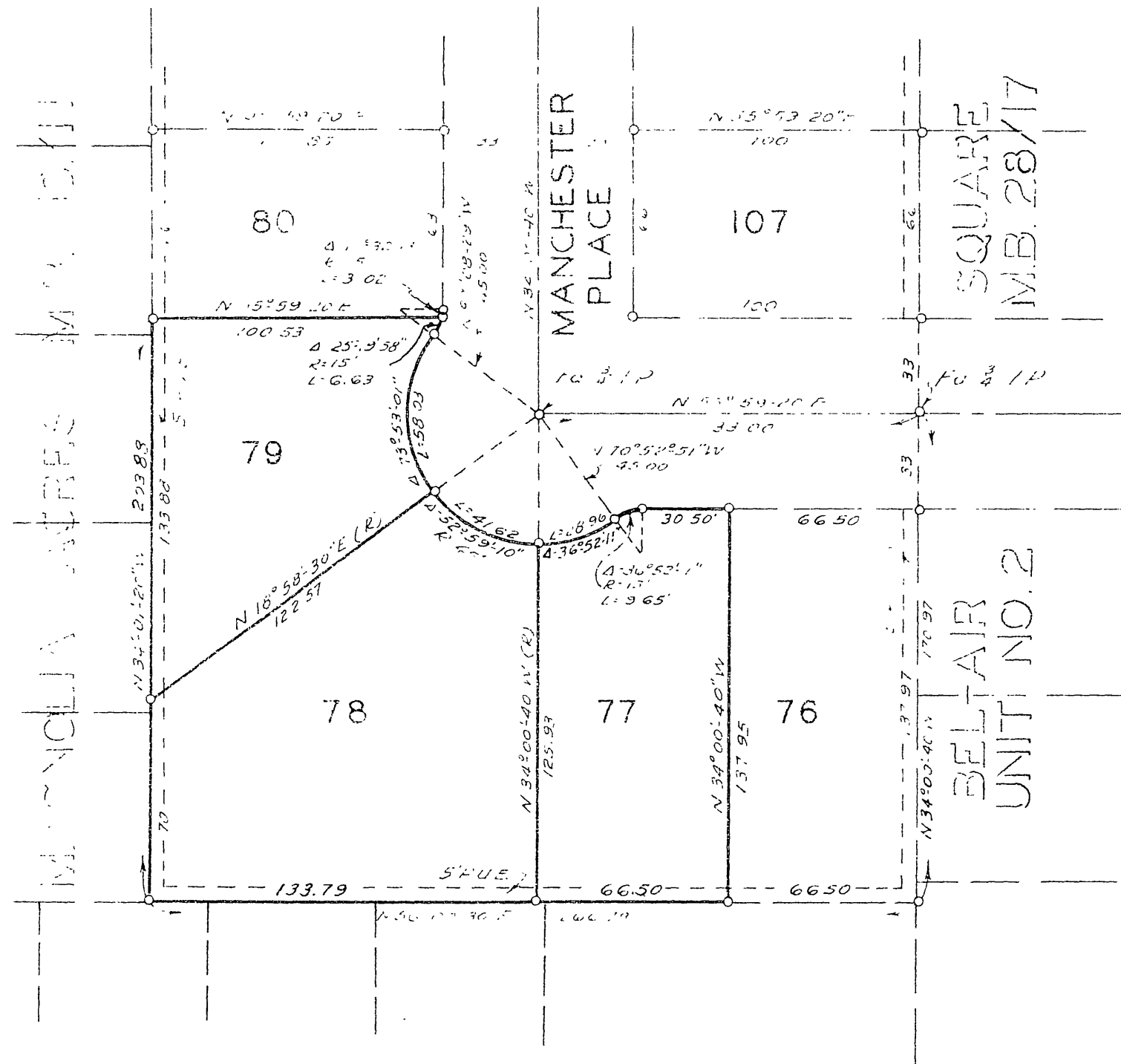

RS 25/37

5/15

S-136

W.P. 5600
File 5979

RS 25/37