

# RECORD OF SURVEY

Being a Survey of Lot 10 Hess Arlington Hts. Tract as Shown by Map on file in Book 14 of Maps Page 42 Records of Riverside County Calif.

Jan. 1956.

Scale 1in=40ft.

Donald J. McKee ~ Licensed Surveyor

## FILED

OCT 30 1956  
Jack A. Ross  
O.A. Priest  
Filed at 4:00 P.M.  
Fee \$5.00

RS 25/48

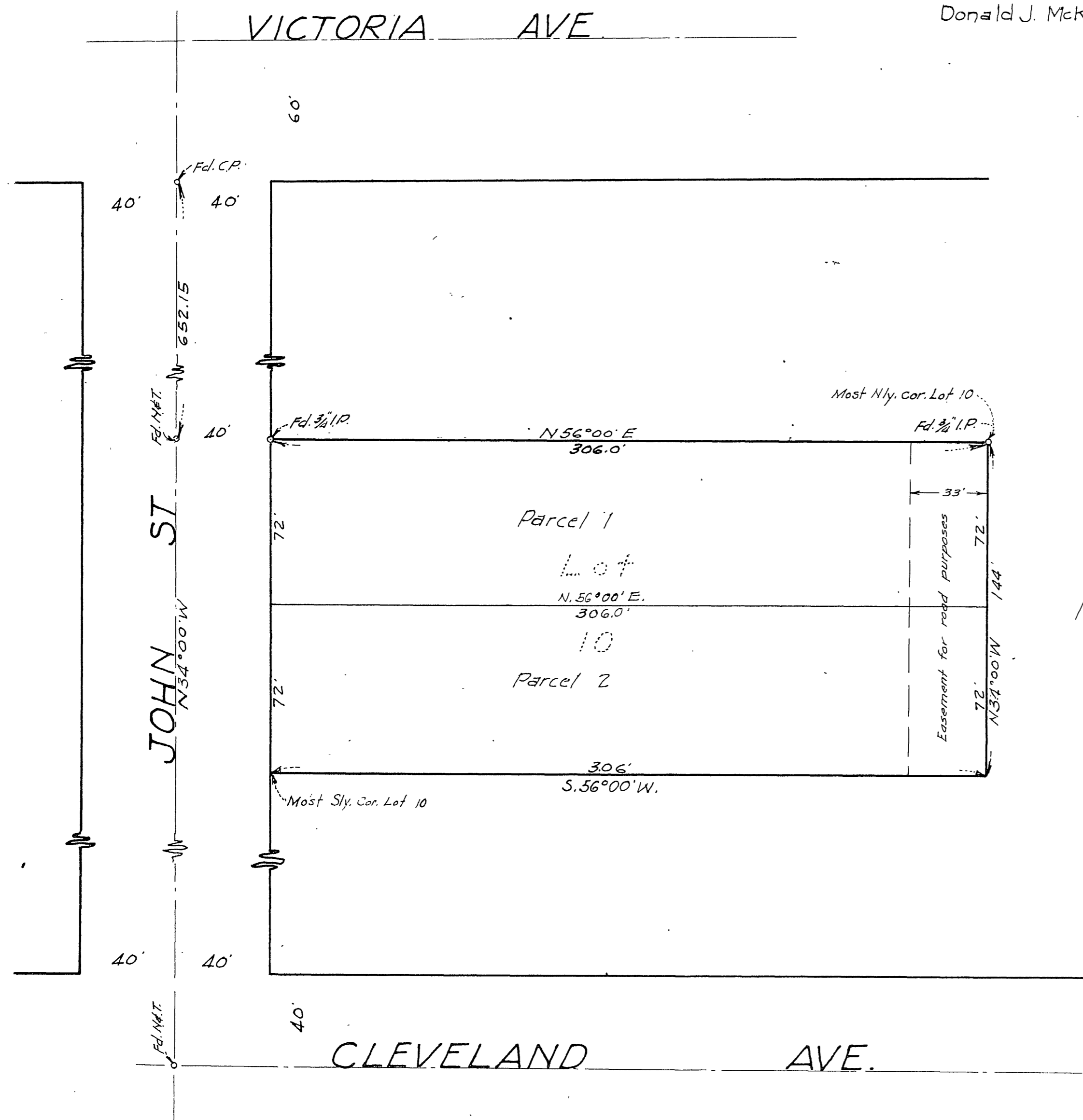

Surveyed at the request of Louis Vly  
2567 John St, Arlington Calif.

I hereby certify that I am a Licensed Land Surveyor in the State of California and that this Map consisting of this one (1) sheet correctly represents a survey made by me in Jan. 1954 and that all the monuments shown hereon actually exist and there position is correctly shown.

Donald J. McKee  
Licensed Land Surveyor No. 1825

This Record of Survey map was approved by the City Council of the City of Riverside, Calif on the 2nd day of October, 1956

W. H. Waitz  
City Clerk of the City of Riverside, Calif.

Examined October 30, 1956

A.C. Keith County Surveyor of Riverside County Calif.

by G. T. Worsley  
Deputy

Note:- Bearings are based on the center line of John St shown as N 34°00' W on M.B. 14 pg 42 Rec. of Riv. Co. Calif.  
2x2 Redwood stakes set at corners unless otherwise noted.

RS 25/48

Posted 5A/43

RS 25/48