

25/49

# IN THE CITY OF RIVERSIDE RECORD OF SURVEY

BEING A SURVEY OF A PORTION OF BLOCK 1, RANGE 13 OF THE TOWN OF RIVERSIDE AS SHOWN IN MAP BOOK 7, PAGE 17, RECORDS OF SAN BERNARDINO COUNTY, CALIFORNIA

AUGUST 1956

SCALE 1" = 30'

J.F. DAVIDSON C.E.

THIS SURVEY MADE AT THE REQUEST OF HELEN FITZPATRICK, TRUSTOR

**FILED**

OCT 30 1956

Jack A. Ross

O.A. Mead

Fee \$ 5.00

Filed at 4:00 P.M.

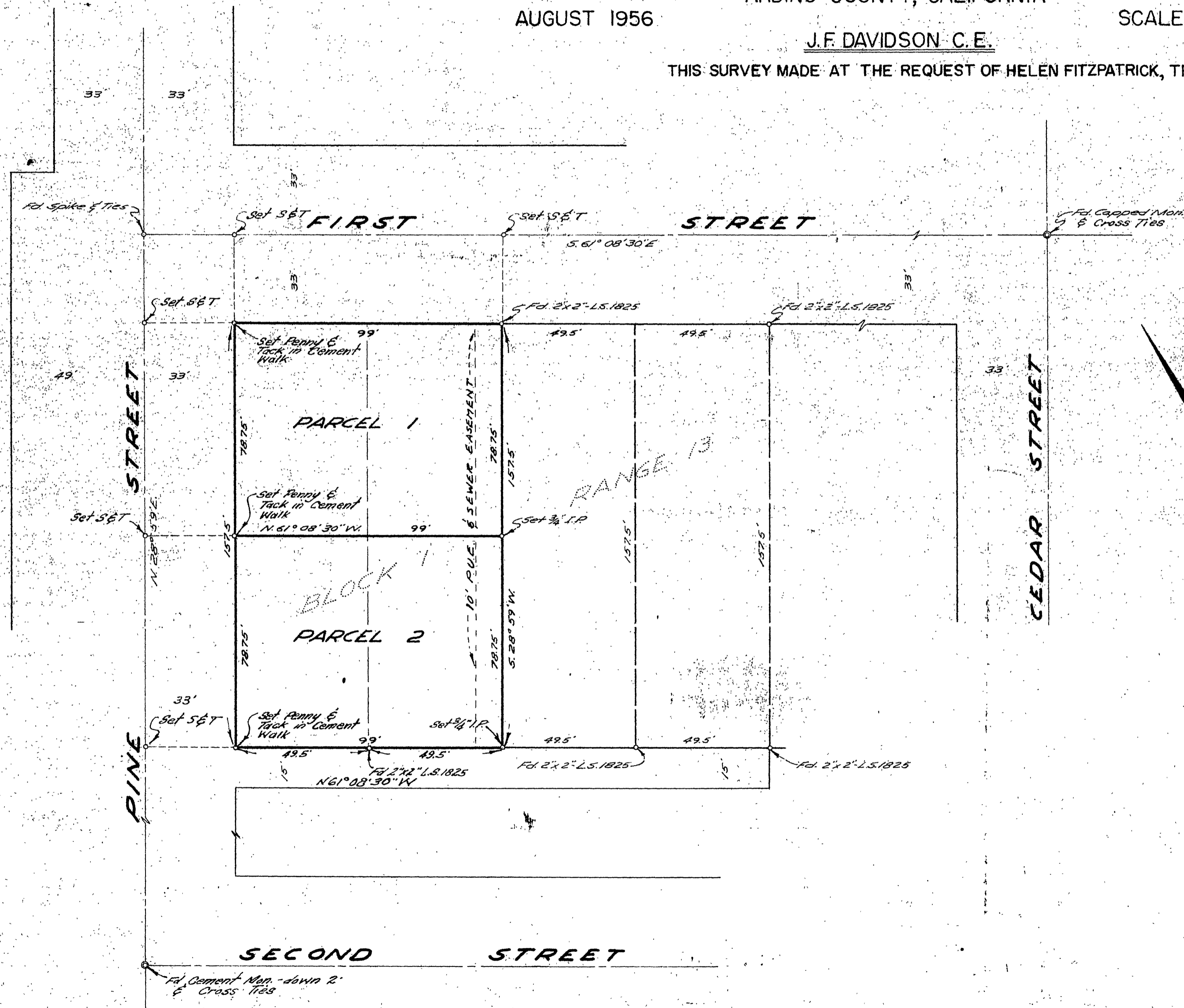

This Record of Survey map was approved by the City Council of the City of Riverside, California, on the 11th day of Sept., 1956.

*[Signature]*  
City Clerk of the City of Riverside, Calif.

Examined October 30, 1956  
A.C. Keith, County Surveyor of Riverside County

By C. T. Worsley  
Deputy

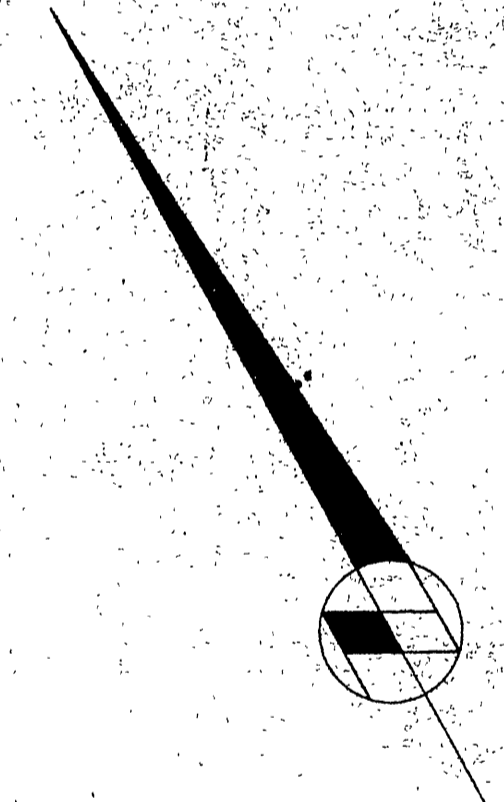

ENGINEER'S NOTE

Bearings are based on the E. of PINE STREET being N. 28° 59' E as shown on Map of Resub of Lot 'E' of amended map of the 'INDIAN HILL TRACT' as shown in M.B. 10/93, Records of Riverside County, California.

ENGINEER'S CERTIFICATE

I hereby certify that I am a Registered Civil Engineer of the State of California and that this map consisting of one (1) sheet correctly represents a survey made under my supervision during September 1956; that all monuments shown hereon actually exist and their positions are correctly shown.

*[Signature]*  
Registered Civil Engineer No. 862

DS 25/49