

S 139 25/61

# IN THE CITY OF RIVERSIDE RECORD OF SURVEY

SHOWING A SURVEY OF A PORTION OF LOT II, BLK. 25, VILLAGE OF ARLINGTON AS SHOWN ON MAP ON FILE IN MAP BOOK I, PAGE 62, RECORDS OF SAN BERNARDINO COUNTY, CALIFORNIA.

AUGUST 1956

J. F. DAVIDSON, C. E.

SCALE 1" = 50'

**FILED**  
 On DEC. 4 1956  
 At 4:05 P. M.  
JACK A. ROSS  
 County Recorder  
 By Deputy  
 Deputy  
 Fee \$ . . .  
 No. \_\_\_\_\_

RS 25/61

SURVEY MADE AT THE REQUEST OF RAMIRO ROBLES

*Planning Com. File # 309*

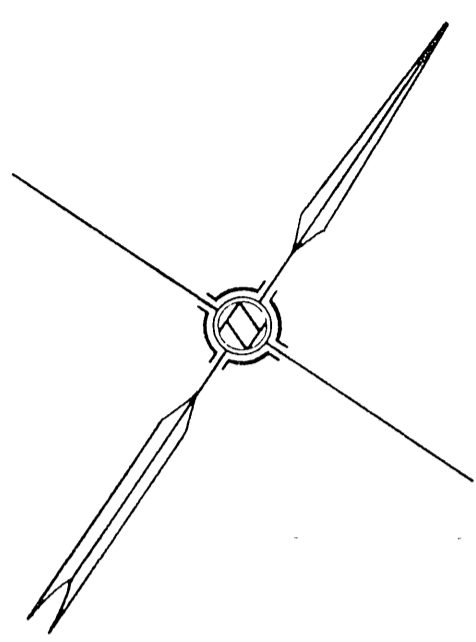

**ENGINEER'S NOTE:**

Bearings are based on the center line of Indiana Avenue as being  $556^{\circ}22'39''W$  as shown on Right of Way Map No. 423532, VIII-RIV-43-RIV, Highway Department, State of California. 2"x2" Redwood stakes, painted white, tagged RE562 set at all points shown thus:  $\circ$  unless otherwise noted.

**ENGINEER'S CERTIFICATE**

I hereby certify that I am a registered Civil Engineer of the State of California and that this map consisting of one (1) sheet correctly represents a survey made under my supervision during October, 1956; that all monuments hereon actually exist and their positions are correctly shown.

*J. F. Davidson*  
Registered Civil Engineer No. 862

**CITY COUNCIL CERTIFICATE**

This Record of Survey map was approved by the City Council of the City of Riverside, California, on the 16th day of October, 1956.

*W. H. White*  
City Clerk of the City of Riverside, Calif.

Examined December 3, 1956  
A. C. K. E. 174, County Survey of Riverside County

By *G. T. Worsley*  
Deputy

JACKSON ST.

Pa Capped Mark.

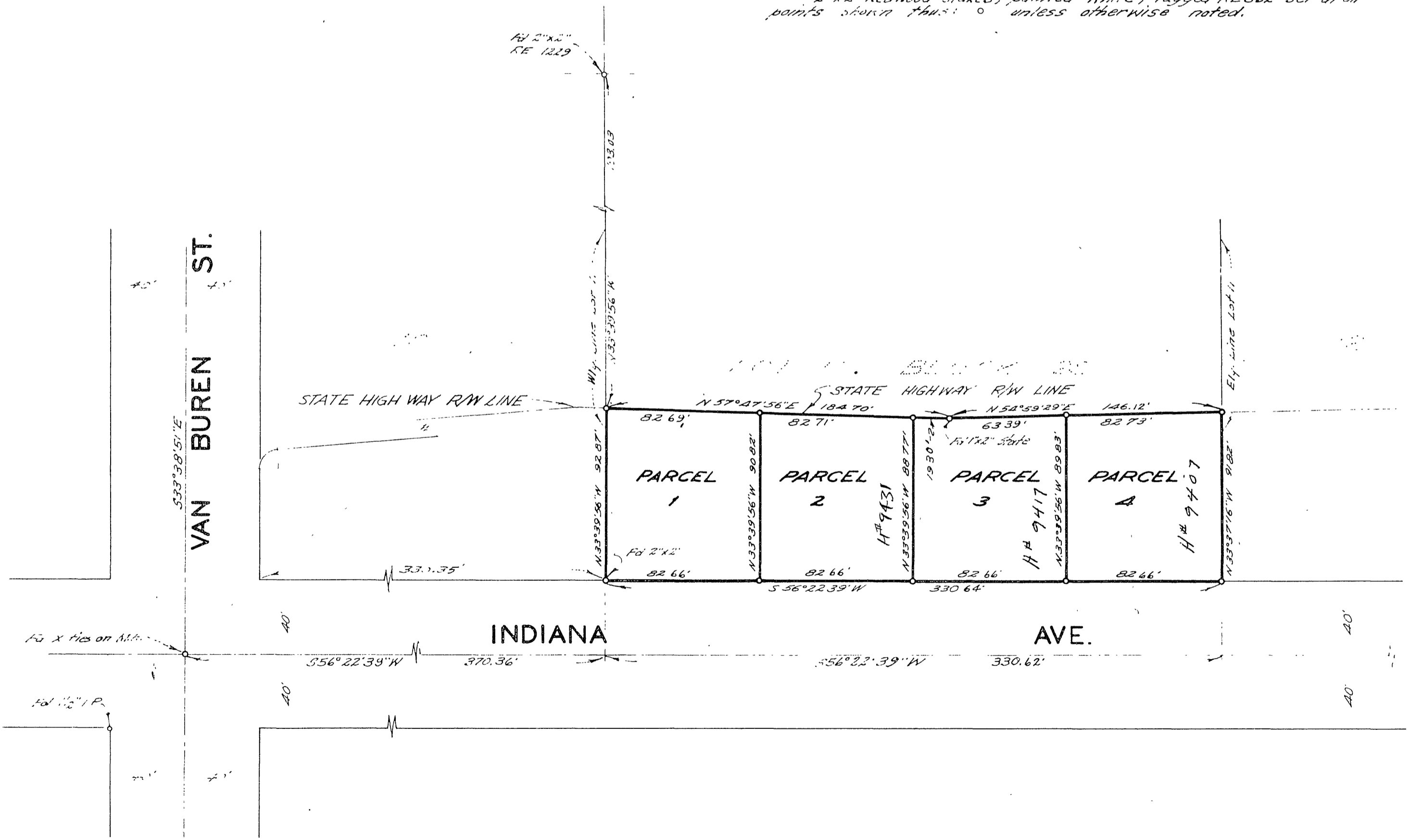

S 139

F.S. 551-71

RS 25/61

RS 25/61