

25/74

IN THE COUNTY OF RIVERSIDE RECORD OF SURVEY

87351

Of a Portion of Lot 143, Block 68, of La Sierra Heights Tract No 2
as shown by M.B. 7, Page 66, Records of Riverside County, California

October 1956

Scale 1"=100'

Donald J. McKee - Licensed Surveyor

FILED

DEC 28 1956
Jack A. Ross
O. A. West
Fee \$5.00
Filed at 2:25 P.M.

Surveyed at the request of Arthur E Brandt,
Marion Wherring, G. L. Simmons et al.

I hereby certify that I am a Licensed Land Surveyor in the State of
California, and that this map consisting of one (1) sheet, correctly represents
a survey made by me in October 1956 and that all the monuments shown hereon
actually exist and their positions are correctly shown.

Donald J. McKee
Licensed Land Surveyor #1825

Examined December 27, 1956

A. C. KEITH County Surveyor, Riverside County, California

by E. T. Worley
Deputy

Note: Bearings are based on the Center line of Gramercy Place as being
N65°32'00"E as shown by map of La Sierra Heights Tract No 2 as Rec.
in M.B. 7, Pg. 66 Records of Riverside County Calif.
3/4" iron pipe tagged L.S. 1825 set on easement as shown

Note: This survey made to define 46 ft. road easement, the
center line of which is the center line of the existing, black top paved
road way 32 ft. in width

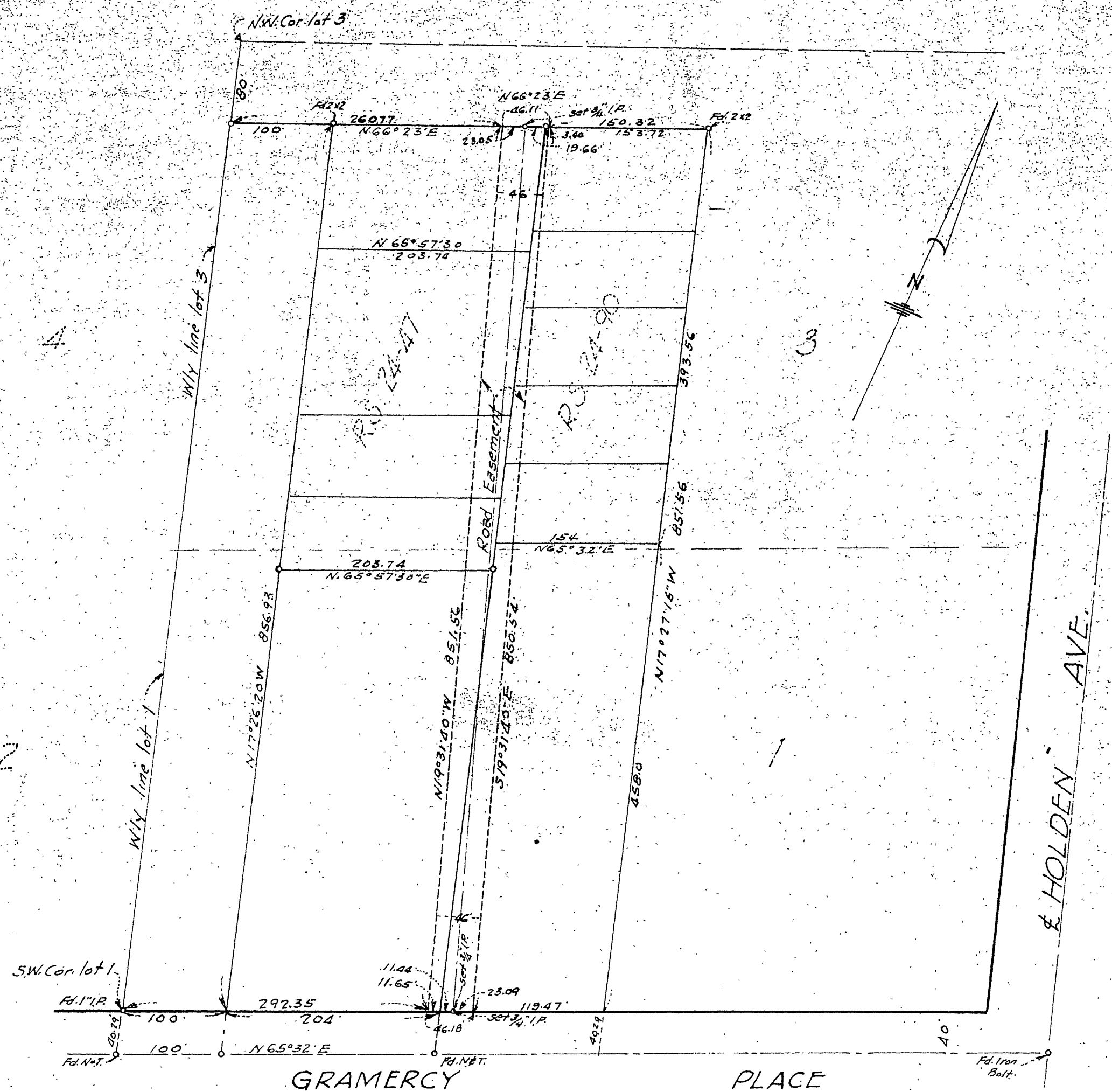

RS 25/74